

# Strategic Environmental Assessment for Desford Neighbourhood Plan

## **Environmental Report**

October 2019

## Quality information

<b>Version</b>	<b>Prepared by</b>	<b>Checked by</b>	<b>Approved by</b>
V1	Nicole Norman Graduate Consultant	Ian McCluskey Principal Sustainability Consultant	Frank Hayes Associate Director
	Larna Smith Graduate Consultant		

### Prepared for:

Desford Parish Council

### Prepared by:

AECOM Infrastructure & Environment UK Limited  
 Bridgewater House, Whitworth Street, Manchester, M1 6LT  
 +44 (0)161 907 3500  
[www.aecom.com](http://www.aecom.com)

© 2019 AECOM Infrastructure & Environment UK Limited. All Rights Reserved.

This document has been prepared by AECOM Infrastructure & Environment UK Limited ("AECOM") for sole use of our client (the "Client") in accordance with generally accepted consultancy principles, the budget for fees and the terms of reference agreed between AECOM and the Client. Any information provided by third parties and referred to herein has not been checked or verified by AECOM, unless otherwise expressly stated in the document. No third party may rely upon this document without the prior and express written agreement of AECOM.

## Table of Contents

Non-Technical Summary .....	1
What is strategic environmental assessment? .....	1
What is the Desford Parish Neighbourhood Plan? .....	1
Purpose of the Environmental Report .....	1
Scoping .....	2
Assessment of alternative approaches for the DNP .....	2
Assessment of the current version of the DNP .....	2
Mitigation .....	3
Monitoring .....	4
<b>1. Introduction .....</b>	<b>1</b>
1.1 Background .....	1
1.2 SEA explained .....	2
1.3 Structure of this Environmental Report.....	3
<b>2. Local Plan context and vision for the DNP .....</b>	<b>4</b>
2.1 Local Plan context for the DNP .....	4
2.2 Vision for the Desford Neighbourhood Plan.....	4
<b>3. The Scope of the SEA.....</b>	<b>5</b>
3.1 SEA Scoping Report.....	5
3.2 Key sustainability / environmental issues .....	5
3.2.1 Air quality .....	6
3.2.2 Biodiversity .....	6
3.2.3 Climatic factors.....	6
<b>3.2.4 Historic environment.....</b>	<b>6</b>
3.2.5 Landscape .....	7
3.2.6 Land, soil and water resources .....	7
3.2.7 Population and community .....	7
3.2.8 Health and Wellbeing.....	7
3.2.9 Transportation.....	8
3.3 SEA Framework.....	9
<b>4. What has plan making / SEA involved to this point?.....</b>	<b>11</b>
4.1 Introduction.....	11
4.2 Overview of plan making / SEA work undertaken .....	11
4.3 Assessment of reasonable alternatives for the Neighbourhood Plan .....	11
4.3.1 Housing Strategy.....	11
4.3.2 Site allocations .....	14
<b>5. What are the appraisal findings at this current stage? .....</b>	<b>20</b>
5.1 Introduction.....	20
5.2 Current approach in the Neighbourhood Plan and the development of Neighbourhood Plan policies .....	20
5.3 Approach to the appraisal.....	21
5.4 SEA Objective 1: Biodiversity.....	21
5.5 SEA Objective 2: Climate change .....	23
<b>5.6 SEA Objective 3: Historic environment.....</b>	<b>24</b>
5.7 SEA Objective 4: Landscape.....	26
5.8 SEA Objective 5: Population and community .....	27
5.9 SEA Objective 6: Health and wellbeing .....	28
5.10 SEA Objective 7: Transportation .....	29

5.11	Conclusions at this current stage .....	31
5.11.1	Summary of effects.....	31
5.12	Recommendations .....	32
5.13	Monitoring .....	33
6.	What are the next steps? .....	34
Appendix A: Scoping Report.....		1

## Non-Technical Summary

### What is strategic environmental assessment?

A strategic environmental assessment has been undertaken to inform the Desford Neighbourhood Plan (DNP). This process is required by the SEA Regulations.

Neighbourhood Plan groups use SEA to assess Neighbourhood Plans against a set of sustainability / environmental objectives developed in consultation with interested parties. The purpose of the assessment is to avoid adverse environmental and socio-economic effects through the Neighbourhood Plan, and identify opportunities to improve the environmental quality of the area covered by the Neighbourhood Plan and the quality of life of residents.

### What is the Desford Parish Neighbourhood Plan?

The Desford Parish Neighbourhood Plan (DNP) presents a plan for the administrative area of Hinckley and Bosworth from the period 2009 - 2026. Prepared to be in conformity with the Hinckley and Bosworth Local Plan, it sets out a vision and a range of policies for the Neighbourhood Plan area. These relate to a range of topics, including, but not limited to, housing, open space, recreation, accessibility and housing.

### Purpose of the Environmental Report

The Environmental Report, which accompanies the current consultation on the DNP, is the second document to be produced as part of the SEA process. The first document was the SEA Scoping Report (May 2019), which includes information about the Neighbourhood Plan area's environment and community.

The purpose of the Environmental Report is to:

- Identify, describe and evaluate the likely significant effects of the DNP and alternatives; and
- Provide an opportunity for consultees to offer views on any aspect of the SEA process which has been carried out to date.

The Environmental Report contains:

- An outline of the contents and main objectives of the DNP and its relationship with other relevant policies, plans and programmes;
- Relevant aspects of the current and future state of the environment and key sustainability / environmental issues;
- The SEA Framework of objectives against which the DNP has been assessed;
- The appraisal of alternative approaches for the DNP;
- The likely significant environmental effects of the DNP;
- The measures envisaged to prevent, reduce and as fully as possible offset any significant adverse effects as a result of the DNP; and
- Potential monitoring measures.

## Scoping

The scoping stage involves the collection of information relating to:

- the state of the environment in the plan area; *and*
- relevant objectives and targets set out within plans, policies and programmes.

This information allowed for a range of key issues to be identified, and to establish what topics should be the focus of the SEA. The scoping process led to the following topics being scoped in or out of the SEA. These topics then formed the basis of an SEA Framework, which is the basis for appraising the Plan (and reasonable alternatives).

- Air Quality – **Scoped out**
- Biodiversity – **Scoped in**
- Climatic factors - **Scoped in**
- Historic environment – **Scoped in**
- Landscape – **Scoped in**
- Land, soil and water resources – Land and soil - **Scoped out**
- Land, soil and water resources – Water quality - **Scoped out**
- Population and community – **Scoped in**
- Health and safety – **Scoped in**
- Transportation – **Scoped in**

## Assessment of alternative approaches for the DNP

The Plan proposes to allocate one site for housing development. To inform the decision on which site to allocate, the Parish Council identified a range of site options. These sites were appraised as part of a site selection process.

The highest performing / ranking site (*Barns Way Extension SHLAA Ref: LPR37 (AS203)*) was selected for allocation.

## Assessment of the current version of the DNP

A draft DNP, dated May 2019, which will become the version for submission to the LPA under Regulation 15 of the Neighbourhood Plan Regulations 2012, has been appraised against each of the environmental objectives in the SEA Framework. In undertaking the appraisal, each of the policies in the Plan has been considered individually and collectively. A summary of the findings is presented below.

The plan is predicted to have mostly positive effects, and for three objectives significant positive effects are predicted (though there is an element of uncertainty for one).

With regards to environmental factors, the Plan involves a number of positive policies that identify locally important features with regards to biodiversity and heritage. These add to the existing policy framework, and in the case of the historic environment could potentially have significant benefits.

The policy framework for landscape is also positive, but a residual minor negative effect is predicted due to the loss of open land at the site allocation (this is neutral though should planning permission be secured and development occurs in line with agreed conditions).

The main benefits of the Plan relate to communities, as the delivery of new homes and high quality design will support the local population and improve their health and wellbeing. The allocated site contributes notably to these effects. In the instance that planning permission is granted on this site,

the effects are only relevant should the permission lapse. Therefore, these positive effects could actually be minor in reality.

Biodiversity	Climate change	Heritage	Landscape	Population and community	Health and wellbeing	Transportation
Minor +ve	Minor +ve	Potential Significant +ve	Minor +ve Minor -ve	Significant +ve	Significant +ve	Minor +ve

## Mitigation

A number of recommendations were made to enhance the positive effects of the plan and mitigate any negatives. These are summarised below:

- Policy H1 currently seeks to exclude small scale leisure or tourism activities and other forms of commercial/employment appropriate to the countryside outside or adjacent to the settlement boundary which is inconsistent with the provisions as set in Policy E2.
- Policy H2 could seek to encourage some mix of uses on site in response to identified local needs while still seek to provide the level and nature of residential growth outlined. As a site specific policy it is recommended that the policy makes it clear that proposals for the site are subject to other relevant policies of the plan in particular Policy H6 including matters relating to landscape character and biodiversity. It is recommended for Policy H2 criteria (l) *Other financial contributions* ....Delete at full planning application stage as financial contributions requirements are not limited to full planning applications.
- Consider the inclusion of policy which seeks to encourage renewable energy infrastructure.
- Consider the inclusion of policy which seeks to protect and enhance pedestrian and cycle connections.
- Consideration should be given to the potential for rural exceptions sites in terms of helping to meet affordable housing needs.
- Policy H5/supporting text - It is recommended that it may be beneficial to identify the likely amount of anticipated windfall development that is anticipated to come forward during the plan period.
- Policy ENV 5: Consider an amendment that replaces *building or structure* to heritage asset in recognition that such assets can include landscape.
- For clarity the table of heritages assets provided at page 40 could identify those assets which are designated heritage assets and those which are non-designated heritage assts.
- Policy ENV 6: Consider the inclusion of the following *development shall be designed to sustain significant views that contribute to the character and appearance of the area.*
- Policy ENV 7: For Wind Turbine and Large-scale solar energy generation development developments seek to clarify that such proposals are subject to considerations of the rest of ENV 7 and other relevant policies in the plan.
- Policy ENV 3: Consider the inclusion of *Work constructively with other organisations to seek to consider the possibility of installing major solar facilities.*
- Policy E2: Consider the inclusion of *or on areas of previously developed land in sustainable locations.*

It is considered that the above changes would help to improve the performance of the Plan.

## Monitoring

There is a requirement to present measures that could be used to monitor the effects of the Plan identified through the SEA. It is particularly important to monitor effects that are predicted to be significant, whether this be positive or negative. Monitoring helps to track whether the effects turn-out as expected, and to identify any unexpected effects.

Significant effects	Monitoring measures
A potential <b>significant positive effect</b> is predicted on cultural and natural heritage due to an improved protection for locally important buildings, views and historic features.	<ul style="list-style-type: none"> <li>• Townscape character analysis.</li> <li>• Number of locally important buildings identified for protection.</li> <li>• Review of view corridors.</li> </ul>
A <b>significant positive effect</b> is predicted for population and communities as the Plan will contribute towards meeting local housing needs in accessible locations.	<ul style="list-style-type: none"> <li>• Net housing completions per annum</li> <li>• Number of homes for older people</li> <li>• Affordable housing target achievement</li> </ul>
A <b>significant positive effect</b> is predicted on health and wellbeing due to cumulative effects of affordable housing, recreational facilities and accessibility.	<ul style="list-style-type: none"> <li>• Number of affordable homes delivered.</li> <li>• Achievement of open space and sport standards</li> </ul>



*This page has been left intentionally blank.*

# 1. Introduction

## 1.1 Background

AECOM has been commissioned to undertake an independent Strategic Environmental Assessment (SEA) in support of the emerging Desford Neighbourhood Plan (DNP).

The DNP is currently being prepared as a Neighbourhood Development Plan under the Localism Act 2012. The Neighbourhood Plan area, which includes the administrative area of Desford Parish is being prepared in the context of the emerging Hinckley and Bosworth Local Plan.

A Regulation 14 Consultation on the draft Plan was undertaken in November – December 2018. At that time, the need for an SEA had not been established and so the draft Plan was not accompanied by an Environmental Report. Following an updated screening opinion, the need for an SEA was determined, and has been completed (the findings are set out in this Environmental Report).

Key information relating to the DNP is presented in **Table 1.1**.

**Table 1.1: Key facts relating to the Desford Neighbourhood Plan**

Name of Qualifying Body	Desford Parish Council
Title of Plan	Desford Neighbourhood Plan (DNP)
Subject	Neighbourhood planning
Purpose	Desford Neighbourhood Plan is being prepared as a Neighbourhood Development Plan under the Neighbourhood Planning (General) Regulations 2012.  The plan will be in conformity with the Hinckley and Bosworth Local Plan.
Timescale	2018 – 2036
Area covered by the plan	The emerging DNP will be used to guide and shape development within the area covered by the administrative area of Hinckley and Bosworth.
Summary of content	The Desford Neighbourhood Plan will set out a vision, strategy and range of policies for the Neighbourhood Plan area.
Plan contact point	Martin Broomhead  Email address: clerk@desfordparishcouncil.co.uk

## 1.2 SEA explained

The Desford Neighbourhood Plan was 'screened-in' as requiring an SEA.

SEA is a mechanism for considering and communicating the likely significant effects of an emerging plan, and reasonable alternatives in terms of key environmental issues. The aim of SEA is to inform and influence the plan-making process with a view to avoiding or mitigating negative environmental effects and maximising positive effects. Through this approach, the SEA for the DNP seeks to maximise the emerging Neighbourhood Plan's contribution to sustainable development.

The SEA has been prepared in line with the procedures prescribed by the Environmental Assessment of Plans and Programmes Regulations 2004 (the SEA Regulations) which transpose into national law the EU Strategic Environmental Assessment (SEA) Directive<sup>1</sup>.

The SEA Regulations require that a report is published for consultation alongside the draft plan that 'identifies, describes and evaluates' the likely significant effects of implementing 'the plan, and reasonable alternatives'. The report must then be taken into account, alongside consultation responses, when finalising the plan.

In line with the SEA Regulations this Environmental Report must essentially answer four questions:

- What is the scope of the SEA?
- What has plan-making/SEA involved up to this point?
  - 'Reasonable alternatives' must have been appraised for the plan.
- What are the appraisal findings at this stage?
  - i.e. in relation to the draft plan.
- What happens next?

These questions are derived from Schedule 2 of the SEA Regulations, which present 'the information to be provided within the report'. **Table 1.2** presents the linkages between the regulatory requirements and the four SEA questions.

---

<sup>1</sup> Directive 2001/42/EC

## 1.3 Structure of this Environmental Report

This document is the Environmental Report for the DNP and hence needs to answer all four of the questions listed above with a view to providing the information required by the SEA Regulations.

Each of the four questions is answered in turn within this report, as follows:

**Table 1.2: Questions that must be answered by the Environmental Report in order to meet regulatory<sup>2</sup> requirements**

Environmental Report question	In line with the SEA Regulations, the report must include... <sup>3</sup>
What is the plan seeking to achieve?	<ul style="list-style-type: none"> <li>An outline of the contents, main objectives of the plan and relationship with other relevant plans and programmes</li> </ul>
What is the sustainability 'context'?	<ul style="list-style-type: none"> <li>The relevant environmental protection <b>objectives</b>, established at international or national level</li> <li>Any existing environmental <b>problems</b> which are relevant to the plan including those relating to any areas of a particular environmental importance</li> </ul>
What's the scope of the SEA?	<ul style="list-style-type: none"> <li>The relevant aspects of the current state of the environment and the likely evolution thereof without implementation of the plan</li> </ul>
	<ul style="list-style-type: none"> <li>The environmental characteristics of areas likely to be significantly affected</li> <li>Any existing environmental <b>problems</b> which are relevant to the plan including those relating to any areas of a particular environmental importance</li> </ul>
What are the key issues & objectives?	<ul style="list-style-type: none"> <li>Key <b>problems/issues</b> and <b>objectives</b> that should be a focus of (i.e. provide a 'framework' for) assessment</li> </ul>
What has plan-making/SEA involved up to this point?	<ul style="list-style-type: none"> <li>Outline reasons for selecting the <b>alternatives</b> dealt with (and thus an explanation of the 'reasonableness' of the approach)</li> <li>The likely significant effects associated with <b>alternatives</b></li> <li>Outline reasons for selecting the preferred approach in-light of <b>alternatives</b> appraisal/a description of how environmental objectives and considerations are reflected in the draft plan.</li> </ul>
What are the assessment findings at this stage?	<ul style="list-style-type: none"> <li>The likely significant effects associated with <b>the draft plan</b></li> <li>The measures envisaged to prevent, reduce and as fully as possible offset any significant adverse effects of implementing <b>the draft plan</b></li> </ul>
What happens next?	<ul style="list-style-type: none"> <li>The next steps for plan making/SEA process.</li> </ul>

<sup>2</sup> Environmental Assessment of Plans and Programmes Regulations 2004

<sup>3</sup> NB this column does not quote directly from Schedule II of the Regulations. Rather, it reflects a degree of interpretation.

## 2. Local Plan context and vision for the DNP

### 2.1 Local Plan context for the DNP

Desford Parish Council took the decision to prepare a Neighbourhood Plan to enable the local community to influence the shape of development in the Parish.

The Parish Council felt that if development was going to have to happen in Desford, then its residents deserved the opportunity to say what this development should look like and to be involved in shaping the future of the Parish in which they live. The concept of a Neighbourhood Plan was promoted and a Working Group formed. With professional help, funded by grant applications, the Working Group has produced a number of planning policies and community actions that will help shape future development in Desford.

A very positive 'side effect' of the plan has been the relationships created, developed and strengthened both in the villages and with many other organisations..

The Parish Council has been able to incorporate into the Neighbourhood Plan the views, opinions and aspirations of residents and businesses in Desford, leading to the development of the Community Actions within this Plan.

Most importantly the Neighbourhood Plan shows the residents' vision for their Parish and for their future.

Desford Parish Council is within the Hinckley & Bosworth Borough. The Hinckley and Bosworth Borough Council (HBBC) Core Strategy was adopted in December 2009 and sets out the spatial strategy for delivering sustainable growth within the Borough between 2001- 2026. Desford has been mentioned in Policy 8 as a Key Rural Centre relating to Leicester. Policy 14 Rural Areas: Transport states that accessibility to transport in Desford will be improved and certain routes will be safeguarded. Other projects have been mentioned in this policy such as the Ratby to Desford Multifunctional Corridor. Policy 20: Green Infrastructure also mentions that Desford will be promoted as a settlement on the fringe of the National Forest and be recognised as a 'gateway' village in terms of tourism support.

### 2.2 Vision for the Desford Neighbourhood Plan

The vision / mission statement for the Desford Neighbourhood Plan, which was developed during earlier stages of plan development, is as follows:

---

**“Desford will be known during the plan period for its strong community, schools, conservation area and the attractive and thriving recreational and natural environments in and surrounding the various built up areas. It is for the most part very safe and enjoyable to move around on foot and bike, and the plan will seek opportunities to improve these aspects of parish life, thus promoting a safe, family focused and invigorating environment for future well managed growth.”**

---

Vision / Mission Statement for the Desford  
Neighbourhood Plan

---

To support the Neighbourhood Plan’s mission statement, the DNP sets out a number of Neighbourhood Plan policies. The latest iteration of these policies has been appraised in **Chapter 5** of this Environmental Report.

### 3. The Scope of the SEA

#### 3.1 SEA Scoping Report

The SEA Regulations require that: “*When deciding on the scope and level of detail of the information that must be included in the report, the responsible authority shall consult the consultation bodies*”. In England, the consultation bodies are Natural England, the Environment Agency and Historic England.<sup>4</sup> These authorities were consulted on the scope of the DNP SEA for a 5 week period from 17<sup>th</sup> May 2019.

The purpose of scoping was to outline the ‘scope’ of the SEA through setting out:

- A context review of the key environmental and sustainability objectives of national, regional and local plans and strategies relevant to the Neighbourhood Plan;
- Baseline data against which the Neighbourhood Plan can be assessed;
- The key sustainability / environmental issues for the Neighbourhood Plan; and
- An ‘SEA Framework’ of objectives against which the Neighbourhood Plan can be assessed.

Only one of the statutory consultees provided a formal response to the Scoping Report within the five week consultation period. The comments made and how they have been considered and addressed, are presented in **Table 3.1** below.

**Table 3.1: Consultation responses received on the SEA Scoping Report**

Consultation response	How the response was considered and addressed
Environmental Agency	No comments to make.
Natural England	No response
Historic England	No response

#### 3.2 Key sustainability / environmental issues

The full Scoping Report is attached as **Appendix A** to this report. This section sets out a summary of the key issues that were identified through scoping.

Drawing on the review of the policy context and baseline information, the SEA Scoping Report was able to identify a range of sustainability / environmental issues that should be a particular focus of SEA. These issues are as follows, presented by eight environmental themes:

<sup>4</sup> In-line with Article 6(3) of the SEA Directive, these consultation bodies were selected because ‘by reason of their specific environmental responsibilities, [they] are likely to be concerned by the environmental effects of implementing plans and programmes.’

The selected environmental themes incorporate the 'SEA topics' suggested by Annex I(f) of the SEA Directive<sup>5</sup>. These were refined to reflect a broad understanding of the anticipated scope of plan effects (drawing from the screening opinion and local knowledge).

The scoping process allowed for some sustainability topics to be 'scoped out'; as it was considered the Plan is unlikely to have significant effects on certain factors.

### 3.2.1 Air quality

- There are no Air Quality Management Areas or Air Quality Action Plans within the Neighbourhood Plan Area.
- There is likely to be continued reliance on the car to access services, jobs and facilities.

Scoped out

### 3.2.2 Biodiversity

- Botcheston Bog SSSI is within the Neighbourhood Plan Area.
- The Neighbourhood Plan area contains Priority Habitat areas of Deciduous Woodland, Good Quality Semi-improved Grasslands, Ancient and Semi-Natural Woodland and Lowland Meadows.
- There are no NNR, LNR, SACs, SPAs, pSPAs or Ramsar sites within or in the vicinity of the Neighbourhood Plan area.
- A Local Wildlife Site falls within the Neighbourhood Plan area.

Scoped in

### 3.2.3 Climatic factors

- Mitigation of and adaptation to climate change are national and local priorities that the Plan should seek to contribute towards.
- There are areas within the Plan area at risk of fluvial flooding and surface water flooding. The Neighbourhood Plan area falls predominantly within Flood Zone 1, although a stretch of Flood Zone 2 and 3 runs along Rothley Beck. Brook

Scoped in

### 3.2.4 Historic environment

- The Neighbourhood Plan area contains a considerable number of heritage assets including Listed Buildings and Structures and a conservation area, which could be affected by policies and proposals within the plan (either positively or negatively).
- An inappropriate approach that does not seek to conserve and enhance heritage assets could result in the erosion of the townscape quality.
- There is potential for significant effects upon the setting of heritage assets and the character of the built and natural environment.

---

<sup>5</sup> The SEA Directive is 'of a procedural nature' (para 9 of the Directive preamble) and does not set out to prescribe particular issues that should and should not be a focus, beyond requiring a focus on *'the environment, including on issues such as biodiversity, population, human health, fauna, flora, soil, water, air, climatic factors, material assets, cultural heritage including architectural and archaeological heritage, landscape and the interrelationship between the above factors'* [our emphasis]

### Scoped in

#### 3.2.5 Landscape

- There is potential for future development to impose significant effects upon the character of landscapes, which also contributes to the rural setting of the village.

### Scoped in

#### 3.2.6 Land, soil and water resources

- The topic of Land, soil and water resources has been scoped out, as the Plan is unlikely to have a significant effect on soil / agricultural land and water quality.
- There are important soil resources in the Plan area that ought to be avoided as much as possible. However, the total loss of land is unlikely to exceed 5ha (given the scale of growth likely to be involved in any site allocations), and so a significant effect upon soil resources is considered unlikely in any event.
- Higher quality agricultural land should be protected, and such principles will need to be addressed through the site assessment process.
- It is unlikely that significant effects upon water quality would occur as a result of the plan as the scale of growth is not major, and changes to land use would not be anticipated to increase nitrate pollution. With regards to waste water treatment and drainage, the scale of growth would not be expected to cause issues. And for these reasons, soil, water and waste are scoped out.

Soil – Scoped out

Water – Scoped out

Waste – Scoped out

#### 3.2.7 Population and community

- The population of Desford Parish has increased by 10.8% between 2011 and 2017.
- Population trends in the Neighbourhood Plan area indicate a growing and an aging population. This will need to be carefully planned for.

### Scoped in

#### 3.2.8 Health and Wellbeing

- The Plan has the potential to help tackle inequalities in access to quality green space and recreational facilities.
- There will be a need to address future healthcare infrastructure. Increased population growth will require additional provision for health and recreational facilities.
- There are several health and recreational facilities within the Neighbourhood Plan area but there is inadequate access to accessible green space and parks.

### Scoped in



### 3.2.9 Transportation

- The Neighbourhood Plan area is well served by the highway network but does not have rail connectivity and has limited bus connectivity.
- Local residents in the Neighbourhood Plan area are significantly more likely to travel by car than people nationally.
- New development is likely to increase traffic and congestion but could also make public transport improvements viable.
- Policies and proposals in the Plan should seek to enhance accessibility and ensure that impacts upon traffic are minimised.

Scoped in

### 3.3 SEA Framework

The SEA framework has been established through the identification of key issues and environmental objectives as part of the scoping exercise. This draws upon the baseline position and policy context that has been prepared for a range of SEA topics.

The framework consists of a set of headline objectives and ancillary questions, which has been used to appraise the environmental effects of the draft Plan (and any reasonable alternatives).

Table 3.2 below outlines the full SEA Framework, which focuses on those issues that have been identified as the most important to consider in the preparation of the Plan; but acknowledging the limited influence that the Plan can/will have in some areas.

These issues were then translated into an 'SEA Framework'. This SEA Framework provides a methodological framework for the appraisal of likely significant effects on the baseline.

**Table 3.2: SEA Framework for the Desford Neighbourhood Plan**

SEA Objective	Supporting questions (Will the option/proposal help to..)
<p>1. <b>Biodiversity:</b> Protect and enhance the function and connectivity of biodiversity habitats and species</p>	<ul style="list-style-type: none"> <li>• Support connections between habitats in the Plan area?</li> <li>• Avoid impacts on the Botcheston Bog SSSI?</li> <li>• Support continued improvements to the designated sites in the Plan area?</li> <li>• Achieve a net gain in biodiversity?</li> <li>• Support access to, interpretation and understanding of biodiversity and geodiversity?</li> <li>• Increase the resilience of biodiversity in the Neighbourhood Plan area to the effects of climate change?</li> </ul>
<p>2. <b>Climate Change:</b> Support the resilience of the Desford Neighbourhood Plan Area to the potential effects of climate change including flooding.</p>	<ul style="list-style-type: none"> <li>• Improve green infrastructure networks in the plan area to support adaptation to the potential effects of climate change?</li> <li>• Sustainably manage surface water run-off, ensuring that the risk of flooding is not increased (either within the plan area or downstream) and where possible reduce flood risk?</li> <li>• Ensure the potential risks associated with climate change are considered through new development in the plan area?</li> </ul>
<p>3. <b>Historic Environment:</b> Protect, enhance and manage the distinctive character and setting of heritage assets and the built environment</p>	<ul style="list-style-type: none"> <li>• Conserve, better reveal the significance of and enhance heritage assets, their setting and the wider historic environment?</li> <li>• Conserve to better management of heritage assets?</li> <li>• Identify and protect/ enhance features of local importance?</li> <li>• Support access to, interpretation and understanding of the historic environment?</li> </ul>

SEA Objective	Supporting questions (Will the option/proposal help to..)
<p>4. <b>Landscape:</b> Protect, enhance and manage the distinctive character and appearance of landscapes.</p>	<ul style="list-style-type: none"> <li>• Conserve, better reveal the significance of and enhance landscape assets?</li> <li>• Contribute to better management of landscape assets?</li> <li>• Support access to, interpretation and understanding of the surrounding landscape?</li> </ul>
<p>5. <b>Population and Housing:</b> Provide everyone with the opportunity to live in good quality, affordable housing which meets the needs of occupiers throughout their life.</p>	<p>Will the option/proposal help to:</p> <ul style="list-style-type: none"> <li>• Support the provision of a responsive range of house types and sized to meet identified needs?</li> <li>• Provide quality and flexible homes that meet people’s needs throughout their lives?</li> <li>• Create sustainable new communities with good access to a range of local services and facilities?</li> <li>• Enhance housing provision in existing communities?</li> </ul>
<p>6. <b>Health and Wellbeing:</b> Protect and improve the health and wellbeing of residents by enhancing the quality and accessibility of open space, facilities for recreation and health.</p>	<p>Will the option/proposal help to:</p> <ul style="list-style-type: none"> <li>• Promote accessibility to a range of leisure, health and community facilities, for all age groups?</li> <li>• Provide and enhance the provision of community access to green infrastructure, in accordance with Accessible Natural Greenspace Standards?</li> <li>• Promote healthy and active lifestyles?</li> </ul>
<p>7. <b>Transportation:</b> Support modal shift to active and sustainable modes of transport whilst reducing the need to travel.</p>	<p>Will the option/ proposal help to:</p> <ul style="list-style-type: none"> <li>• Increase the range, availability and affordability of sustainable travel choices i.e. public transport, walking, cycling?</li> <li>• Improve road safety?</li> <li>• Promote sustainable patterns of land use and development that reduce the need to travel and reliance on the private car?</li> </ul>

## 4. What has plan making / SEA involved to this point?

### 4.1 Introduction

In accordance with the SEA Regulations the Environmental Report must include:

- An outline of the reasons for selecting the alternatives dealt with; and
- The likely significant effects on the environment associated with alternatives / an outline of the reasons for selecting the preferred approach in light of alternatives appraised.

The 'narrative' of plan-making / SEA up to this point is told within this part of the Environmental Report. Specifically, this section explains how preparation of the current version of the DNP has been informed by an assessment of alternative site options.

### 4.2 Overview of plan making / SEA work undertaken

The Parish Council have gathered a range of evidence, and undertaken consultation with communities and other key stakeholders to identify the issues and opportunities that need to be addressed in the Neighbourhood Plan.

The SEA process is being delivered by AECOM as part of the Locality Technical Support Programme.

The first step in the SEA Process was the development of a Scoping Report, which was published for Consultation in May 2019.

AECOM worked alongside the Parish Council to identify and appraise any reasonable alternatives, to ensure that the SEA helps to inform the approaches and policies within the draft Plan. This is important given that the Regulation 14 Consultation went ahead in the absence of an Environmental Report.

A draft Plan has been shared with AECOM, who have undertaken an appraisal of the Plan 'as a whole', taking into account each of the individual policies in combination. As part of this process, it is important to consider 'reasonable alternatives'.

### 4.3 Assessment of reasonable alternatives for the Neighbourhood Plan

A key element of the SEA process is the appraisal of 'reasonable alternatives' for the DNP. The SEA Regulations<sup>6</sup> are not prescriptive as to what constitutes a reasonable alternative, stating only that the Environmental Report should present an appraisal of the '*plan and reasonable alternatives taking into account the objectives and geographical scope of the plan*'.

The following sections therefore describe how the SEA process to date has informed the development strategy for the Neighbourhood Plan area. Specifically, this chapter explains how the DNP's plan policies relating to housing and site allocations have been dealt with in the SEA.

#### 4.3.1 Housing Strategy

Overall housing numbers (targets) are primarily the responsibility of the Local Planning Authority, Hinckley and Bosworth Borough Council (HBBC). The HBBC Core Strategy was adopted in December 2009 and set out spatial strategy for delivering sustainable growth within the Borough between 2001-2026. Policy 8 of the Core Strategy identifies Desford as a key rural centre.

---

<sup>6</sup> Environmental Assessment of Plans and Programmes Regulations 2004

The policy seeks to:

*"support the local services in Desford and, to ensure local people have access to a range of , the (HBBC)will:*

- *Allocate land for the development of a minimum of 110 new homes. Developers will be expected to demonstrate that the number, type and mix of housing proposed will meet the needs of Desford taking into account the latest Housing Market Assessment and local housing needs surveys where they exist in line with Policy 15 and Policy 16.*
- *Support additional employment provision to meet local needs in line with Policy 7.*
- *Address the existing deficiencies in the quality, quantity and accessibility of green space and play provision in Desford as detailed in the council's most up to date strategy and the Play Strategy. New green space and play provision will be provided where necessary to meet the standards set out in Policy 19.*
- *Deliver improvements in the quality of Sport in Desford, including the purchase of extra land to develop the facilities and outdoor pitches across Desford Parish as detailed in the Hinckley & Bosworth Cultural Facilities Audit.*
- *Deliver safe cycle routes, as detailed in Policy 14 with particular focus on the routes from Desford to Sport in Desford and Bosworth College and to local employment at Caterpillar, Peckleton Common and Timkens.*
- *Deliver the strategic green infrastructure network detailed in Policy 20. To achieve this, strategic interventions involving Tourism Support and the Ratby to Desford Multifunctional Corridor will be implemented.*
- *Support traffic management measures and additional car parking to encourage people to shop locally, improve Desford village centre and create a true centre for the village as supported by the Desford Parish Plan.*
- *Safeguard land for the development of a new passenger railway station and associated car parking on the site of the former station yard at Desford in case the National Forest line is re-opened to passenger facilities.*
- *Require new development to respect the character and appearance of the Desford Conservation Area by incorporating locally distinctive features of the conservation area into the development.*

The development plan also includes the HBBC Site Allocations and Development Management Policies Development Plan Document which was adopted 2016. The Site Allocations and Development Management Policies Document (DPD) allocates land to deliver the development requirements outlined in the Hinckley and Bosworth Core Strategy such as housing, employment, recreation, green spaces, community uses and leisure uses.

**Figure 4.1 Desford Allocations identified by HBBC Site Allocations and Development Management Policies Document.**

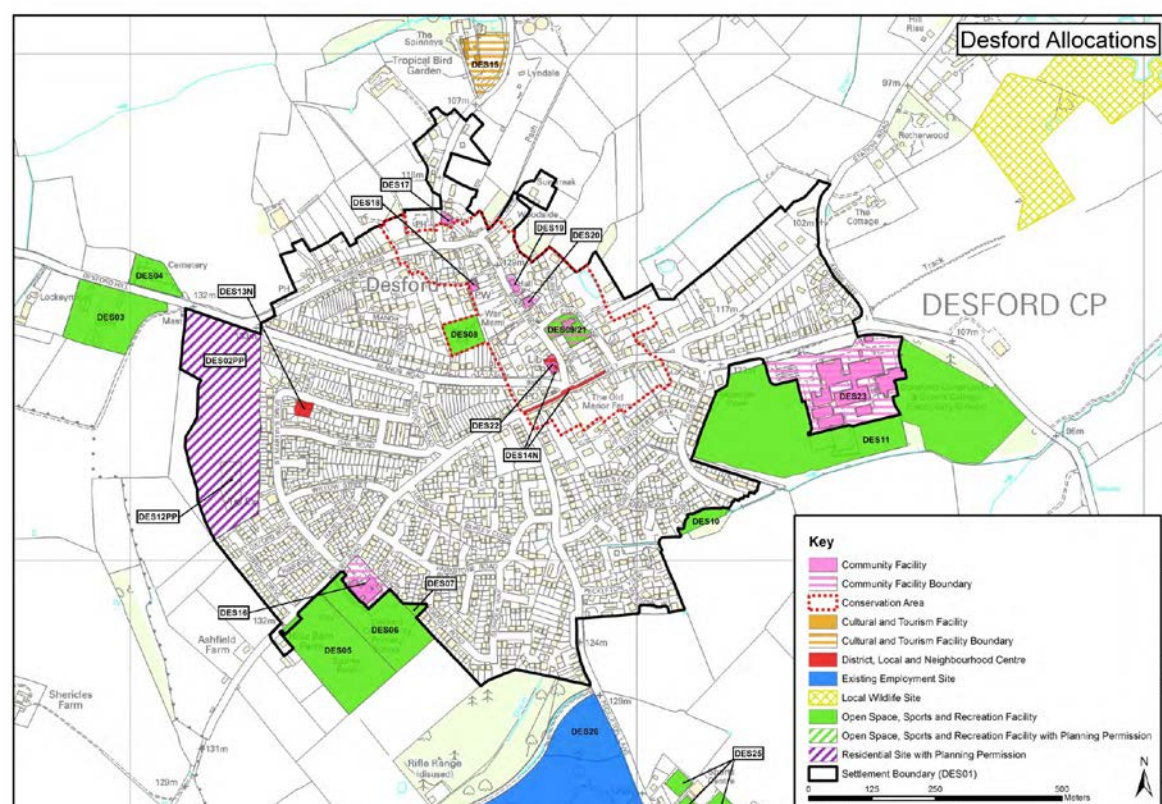

Hinckley and Bosworth are currently going through the process of undertaking a Local Plan review, and a single plan will be prepared that covers the strategy and site allocations. This process has required a reconsideration of housing needs.

When the Desford Neighbourhood Plan was started, the position was that no further allocations were needed before 2026. However, in light of new evidence, there has been a need to reconsider site options (despite the allocation made in 2016 now been completed).

Desford Parish Council has worked with Hinckley and Bosworth Borough Council to identify how it can contribute to meeting these revised housing needs. This has involved identifying potential supply options by initiating a call for sites exercise.

With regards to the scale of growth, the target was established using the Standard Methodology and is therefore considered to be an appropriate and justified approach.

The SEA has not tested a lower level of growth, as this would not meet the objective of the Plan which is to support and influence sustainable housing growth in the Parish.

There is no specific evidence to support a higher target, and the Plan does not seek to limit further growth. Therefore, it is considered unnecessary to appraise higher housing targets.

#### **Are there any other reasonable alternatives?**

Several strategic alternatives were considered as part of the SEA process. However, these were ultimately found to be unreasonable.

One approach would be to seek to accommodate development needs in Botcheston rather than Desford.

However the adopted Core Strategy for Hinckley and Bosworth does not identify Botcheston as a key rural centre and the settlement does not have sufficient community facilities and services to support further sustainable growth.

Land South of Desford (SHELA Ref. LPR24) is a large site to the south of Desford Village that has been put forward in Hinckley and Bosworth SHELAA 2018. Whilst this could meet needs, the location is considered unsuitable for development as it represents a substantial area of good quality agricultural land which is not well related to the village centre. In terms of landscape quality it provides an important area of open countryside which plays an important part in providing a countryside gap between the employment area to the south east and Desford village. Finally it is considered that it would be difficult to deliver a safe vehicular access to the site in-light of the existing country lanes which currently define the area. Part of the site does not fall within the Plan area either.

The housing strategy was therefore essentially determined through a comparison of reasonable site options.

### 4.3.2 Site allocations

Having considered the housing provision target and the needs to be met, the Neighbourhood Plan Working Group (NPWG) agreed to undertake a comprehensive strategic sustainability assessment (SSA) of potential residential development sites, to enable the most sustainable and least environmentally damaging site(s) to be allocated for future housing growth.

HBBC completed three call-for-sites between 2016 and 2018. As a result of these call-for-sites the SHELAA was published in December 2018. Due to the timing of the publication of the SHELAA and the Neighbourhood Plan wanting to progress to site assessment stage, the Desford Neighbourhood Plan group agreed to assess the fifteen potential sites that had come forward for the 2014 SHELAA.

Site assessment work was undertaken in 2018 and concluded in 2019, incorporating further sites into the process that had come forward during the Regulation 14 consultation.

Through undertaking the SSA the Neighbourhood Plan Working Group prioritised the least environmentally damaging and the most sustainable locations for residential development. The SSA process is described in the appendix (Appendix D2).

As a consequence of completing the SSA process, the land off the Barns Way extension site is allocated for residential development. The conditions attached to the allocation have been agreed with the r and planning permission granted. The Strategic Site Assessment package report can be found at on the Neighbourhood Planning Website for Desford at <http://www.desfordvision.co.uk/> and includes a detailed discussion of the site sieving and appraisal process.

The site appraisal framework identified for the SEA overlaps considerably with the criteria within the site assessment package report.

Therefore, information has been drawn from this report as much as possible. Where there has been a need to gather additional information to fill any gaps in the SEA site appraisal framework, this has been undertaken. Table 4.1 outlines a high level summary of the site appraisal findings. The following colours represent the performance for each criteria:

- A **green score** reflects a strong performance and means that the development of the site will not result in any adverse impacts on the environment and is sustainable.
- Where environmental harm is possible but it can be avoidable or mitigated or development would not achieve a reasonable amount of sustainability, an **amber score** is given.
- A **red score** reflects severe environmental harm or low sustainability.



**Table 4.1: Summary of site appraisal findings**

Site name	1. Site capacity	2. Current uses	3. Adjoining uses	4. Site availability - Single ownership or multiple ownership	5. Distance to designated village centre.	6. Current existing informal/formal recreational opportunities on site	7. Distance to the nearest employment site	8. Any noise issues	9. Topography	10. Greenfield or Previously Developed Land	11. Good Quality Agricultural Land ( by the Natural England classification)	12. Gas and/or oil pipelines & electricity transmission network. (Not water or sewage systems)	13. Any contamination issues	14. Landscape Quality, Visual Impact Assessment (VIA)	15. Relationship with existing pattern of built development	16. Local Wildlife considerations	17. Important Trees, Woodlands & Hedgerows	18. Listed Building or important built assets and their setting	19. Impact on the Conservation Area or its setting	20. Ancient monuments or archaeological remains	21. Safe pedestrian access to and from the site	22. Distance to GP/Health centre	23. Distance to Primary school	24. Safe vehicular access to and from the site	25. Impact on existing vehicular traffic	26. Safe access to public transport (specifically a bus stop with current service)	27. Any existing public rights of ways/bridle paths	28. Any known flooding issues	29. Any drainage issues
1. Botcheston A – Rear of Snowdene – Main Street SHLAA Ref: AS196	Green	Yellow	Red	Yellow	Yellow	Green	Red	Green	Yellow	Yellow	Green	Yellow	Yellow	Yellow	Yellow	Green	Yellow	Yellow	Green	Yellow	Red	Red	Yellow	Yellow	Yellow	Yellow	Green	Green	Yellow
2. Botcheston B – Rear of 38 Main Street SHLAA Ref: LPR 66	Yellow	Yellow	Red	Green	Yellow	Yellow	Yellow	Green	Yellow	Red	Yellow	Green	Yellow	Red	Yellow	Green	Yellow	Yellow	Green	Yellow	Red	Red	Yellow	Red	Yellow	Yellow	Yellow	Green	Yellow
3. Botcheston C – Hinds Quarters Main Street SHLAA Ref: AS 195	Yellow	Yellow	Red	Green	Green	Green	Yellow	Green	Yellow	Red	Yellow	Yellow	Yellow	Red	Yellow	Red	Yellow	Yellow	Green	Green	Yellow	Red	Yellow	Green	Green	Red	Green	Yellow	
4. Botcheston D – New Botcheston North of Main Street SHLAA Ref: AS 194	Red	Yellow	Yellow	Yellow	Yellow	Yellow	Red	Green	Yellow	Red	Yellow	Yellow	Yellow	Red	Red	Yellow	Red	Green	Green	Yellow	Red	Red	Red	Red	Yellow	Red	Green	Yellow	
5. Desford A – Sewage treatment plant Lindridge Lane SHLAA Ref: AS 206	Yellow	Yellow	Red	Green	Red	Green	Red	Yellow	Green	Yellow	Green	Yellow	Yellow	Red	Red	Yellow	Red	Green	Green	Yellow	Red	Red	Yellow	Red	Red	Red	Green	Yellow	
6. Desford B – Lyndale boarding cattery, Lindridge Lane SHLAA Ref: AS 610	Yellow	Yellow	Red	Green	Red	Green	Red	Yellow	Red	Yellow	Yellow	Yellow	Yellow	Red	Red	Yellow	Red	Green	Green	Yellow	Red	Red	Red	Red	Red	Red	Green	Yellow	
7. Desford C - Barns Way Extension	Red	Yellow	Yellow	Green	Yellow	Green	Yellow	Green	Yellow	Red	Yellow	Green	Yellow	Yellow	Yellow	Yellow	Red	Green	Green	Yellow	Yellow	Red	Yellow	Yellow	Green	Yellow	Green	Yellow	



Site name	1. Site capacity	2. Current uses	3. Adjoining uses	4. Site availability - Single ownership or multiple ownership	5. Distance to designated village centre.	6. Current existing informal/formal recreational opportunities on site	7. Distance to the nearest employment site	8. Any noise issues	9. Topography	10. Greenfield or Previously Developed Land	11. Good Quality Agricultural Land ( by the Natural England classification)	12. Gas and/or oil pipelines & electricity transmission network. (Not water or sewage systems)	13. Any contamination issues	14. Landscape Quality, Visual Impact Assessment (VIA)	15. Relationship with existing pattern of built development	16. Local Wildlife considerations	17. Important Trees, Woodlands & Hedgerows	18. Listed Building or important built assets and their setting	19. Impact on the Conservation Area or its setting	20. Ancient monuments or archaeological remains	21. Safe pedestrian access to and from the site	22. Distance to GP/Health centre	23. Distance to Primary school	24. Safe vehicular access to and from the site	25. Impact on existing vehicular traffic	26. Safe access to public transport (specifically a bus stop with current service)	27. Any existing public rights of ways/bridle paths	28. Any known flooding issues	29. Any drainage issues
SHLAA Ref: LPR37 (AS203) <b>*PROPOSED SITE ALLOCATION*</b>	Red	Yellow	Yellow	Green	Yellow	Green	Red	Green	Green	Red	Yellow	Green	Yellow	Green	Green	Green	Green	Yellow	Green	Yellow	Yellow	Red	Yellow	Yellow	Green	Green	Green	Yellow	
8. Desford D – Hunts Lane Extension SHLAA Ref: AS 466	Green	Yellow	Yellow	Green	Red	Red	Red	Green	Green	Red	Red	Green	Red	Red	Red	Yellow	Green	Green	Green	Yellow	Red	Yellow	Red	Yellow	Yellow	Green	Green	Yellow	
9. Desford E – Ashfield Farm Extension SHLAA Ref: AS 210	Red	Yellow	Yellow	Green	Red	Yellow	Red	Green	Green	Red	Red	Green	Yellow	Red	Red	Yellow	Green	Green	Green	Yellow	Red	Yellow	Red	Yellow	Yellow	Green	Green	Yellow	
10. Desford F – Meadow Way Extension SHLAA Ref: AS 201	Red	Yellow	Yellow	Green	Red	Yellow	Red	Green	Green	Red	Red	Green	Yellow	Red	Red	Yellow	Green	Green	Green	Yellow	Red	Yellow	Red	Yellow	Yellow	Green	Green	Yellow	
11. Desford G – Kirkby Road Extension SHLAA Ref: AS 211	Red	Yellow	Yellow	Green	Red	Yellow	Red	Green	Green	Red	Red	Green	Yellow	Red	Red	Yellow	Green	Green	Green	Yellow	Red	Yellow	Red	Yellow	Yellow	Green	Green	Yellow	
12. Desford H - New Desford South Expansion SHLAA: AS 200	Red	Yellow	Yellow	Green	Red	Yellow	Red	Green	Green	Red	Red	Green	Yellow	Red	Red	Yellow	Green	Red	Yellow	Yellow	Red	Yellow	Red	Yellow	Yellow	Green	Green	Yellow	
13. Desford I – Neovia New Desford Expansion SHLAA: LPR 24	Red	Yellow	Yellow	Green	Red	Yellow	Red	Green	Green	Red	Red	Green	Yellow	Red	Red	Yellow	Green	Green	Green	Yellow	Red	Yellow	Red	Yellow	Yellow	Green	Green	Yellow	
14. Desford Site - J South of Hunts Lane Expansion site SHLAA:	Red	Yellow	Yellow	Green	Red	Green	Red	Green	Green	Red	Red	Green	Yellow	Red	Red	Yellow	Green	Green	Green	Yellow	Red	Yellow	Red	Yellow	Yellow	Green	Green	Yellow	

Desford Village Overview Map SHELAA 2018

Sites REF in Black Subject to SEA Site Appraisal

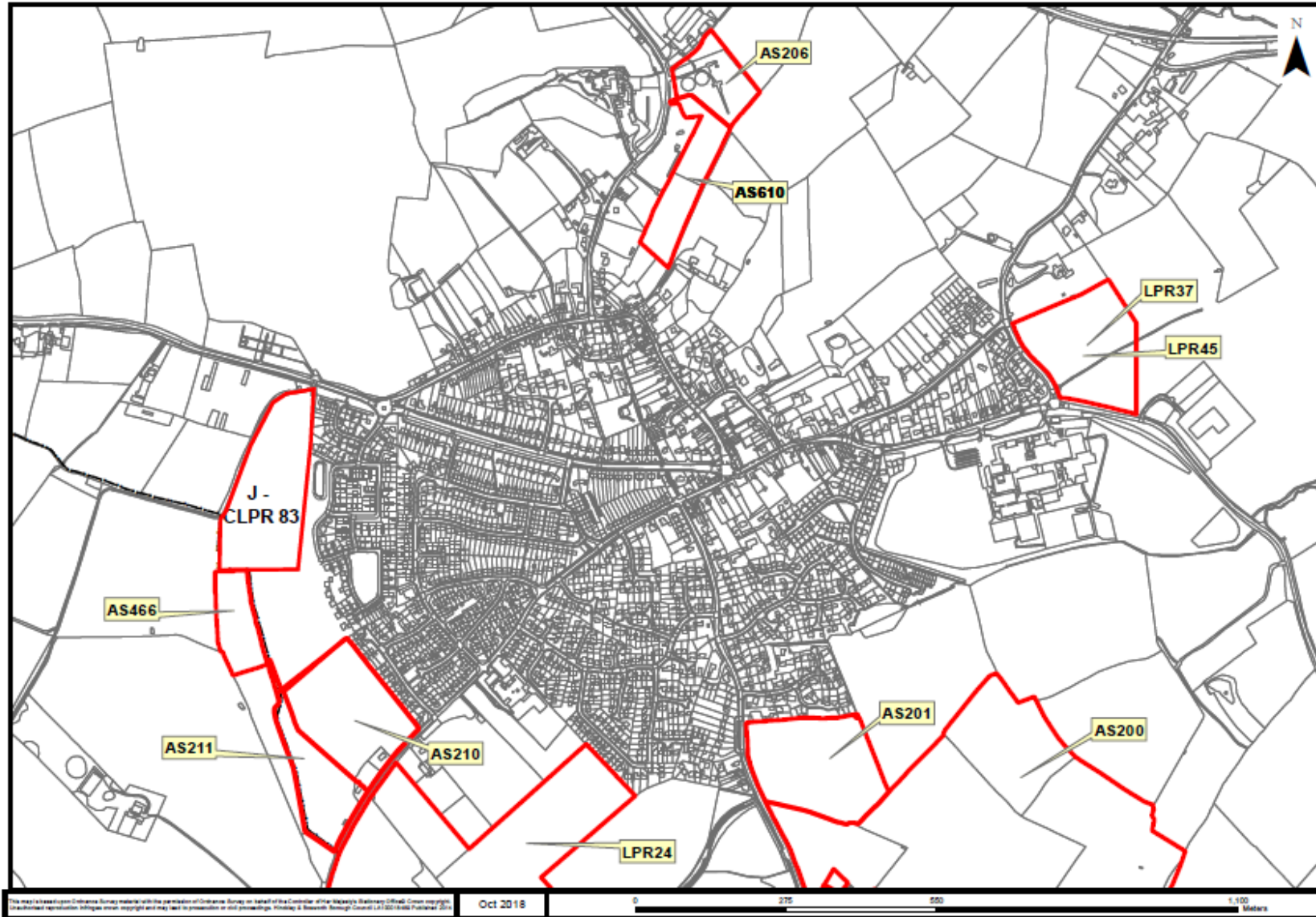

Botcheston Overview Map SHELAA 2018

Sites REF in Black Subject to SEA Site Appraisal

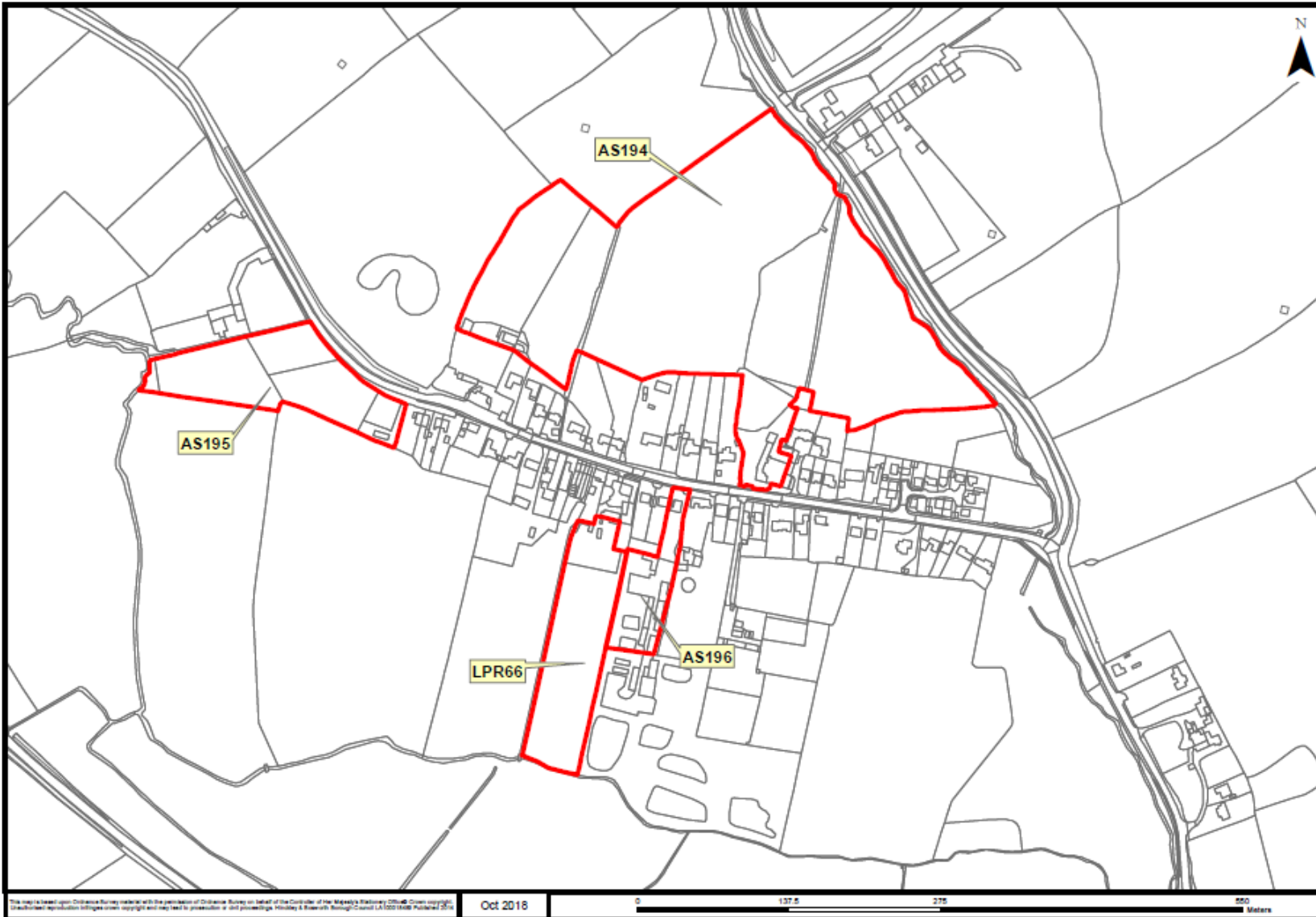

### Outline reasons for selecting the preferred site option

The decision relating to the allocation of the preferred site is based primarily on the outputs from the site assessment exercise.

This demonstrates that the preferred site performs the best overall compared to the discounted site options (when considered across the full range of criteria).

Though some of the discounted sites perform better in respect of certain assessment criteria (for example, several sites are less constrained by the potential for impacts on heritage assets), the Parish Council consider that the chosen site performs better 'in the round'.

An additional consideration is the fact that site LPR37 has been granted planning permission.

Table 4.2 below sets out the site reference for the options. More detailed rationale can be found in the separate site assessment report.

**Table 4.2: Reference for site selection.**

<b>Site name</b>	<b>Reference</b>
Site 1. Botcheston A – Rear of Snowdene – Main Street	AS196
Site 2. Botcheston B – Rear of 38 Main Street	LPR 66
Site 3. Botcheston C – Hinds Quarters Main Street	AS 195
Site 4. Botcheston D – New Botcheston North of Main Street	AS 194
Site 5. Desford A – Sewage treatment plant Lindridge Lane	AS 206
Site 6. Desford B – Lyndale boarding cattery, Lindridge Lane	AS 610
Site 7. Desford C - Barns Way Extension	LPR 37 highest ranked site Now has permission
Site 8. Desford D – Hunts Lane Extension	AS 466
Site 9. Desford E – Ashfield Farm Extension	AS 210 *
Site 10. Desford F – Meadow Way Extension	AS 201
Site 11. Desford G – Kirkby Road Extension	AS 211 *awaiting new ref. no From LPA
Site 12. Desford H - New Desford South Expansion	AS 200
Site 13. Desford I – Neovia New Desford Expansion	LPR 24
Site 14. Desford J – South of Hunts Lane Expansion (No SHLAA Ref)	LPR 83

## 5. What are the appraisal findings at this current stage?

### 5.1 Introduction

The aim of this chapter is to present appraisal findings and recommendations in relation to the Regulation 14 version of the DNP.

### 5.2 Current approach in the Neighbourhood Plan and the development of Neighbourhood Plan policies

---

#### Neighbourhood Plan Policies – Desford Neighbourhood Plan

---

##### Housing and the built environment policies

H1	Settlement Boundary
H2	Residential Site Allocation
H3	Affordable Housing
H4	Housing Mix
H5	Windfall Site Development
H6	Housing Design

##### Natural and historic environment policies

ENV1	Protection of Local Green Space
ENV2	Protection of Other Sites and Features of Environmental Significance
ENV3	Biodiversity General
ENV4	Ridge and Furrow
ENV5	Local Heritage Assets
ENV6	Safeguarding Important Views
ENV7	Renewable Infrastructure

##### Community facilities policies

F1	Retention of Existing Community Facilities
F2	New or Improved Community Facilities

##### Transport

T1	Traffic Management
T2	Desford Railway Station
T3	Footpaths Bridleways and Cycle Routes
T4	Electric Vehicles

##### Employment

E1	Existing Employment Use
E2	Support for New Employment Opportunities
E3	Home Working
E4	Farm Diversification
E5	Tourism
E6	Mobile Phone and Broadband Infrastructure

## 5.3 Approach to the appraisal

The appraisal is structured under each of the SEA Objectives that are set out in the SEA Framework.

For each Objective, 'significant effects' of the current version of the plan on the baseline are predicted and evaluated. Account is taken of the criteria presented within Schedule 2 of the Regulations.<sup>7</sup> So, for example, account is taken of the probability, duration, frequency and reversibility of effects as far as possible. These effect 'characteristics' are described within the assessment as appropriate.

Every effort is made to identify / evaluate effects accurately; however, this is inherently challenging given the high level nature of the plan. The ability to predict effects accurately is also limited by understanding of the baseline and the nature of future planning applications. Because of the uncertainties involved, there is a need to exercise caution when identifying and evaluating significant effects and ensure all assumptions are explained. In many instances it is not possible to predict significant effects, but it is possible to comment on merits (or otherwise) in more general terms.

## 5.4 SEA Objective 1: Biodiversity

### Appraisal findings: Site Allocation

The draft DNP has allocated a site for residential development along Barns Way in Desford. The site is in line with the settlement pattern and is unlikely to disrupt biodiversity significantly. As per the site appraisal summary, it is unlikely that significant effects would occur on important trees, hedgerows or woodlands.

In the event that development progresses on the site without permission lapsing, then the effects are predicted to be neutral (i.e. the development would have come ahead anyway).

### Appraisal findings: Draft Plan

#### Housing and the build environment

Collectively, policies H1- H6 are likely to have a **positive effect** on biodiversity. Policy H1 states that there will only be development supported within the outlined settlement boundary and any outside of the boundary will be treated as open countryside. This is a positive for biodiversity as it will reduce sprawl into open countryside/ areas which may contain biodiversity habitats. Policy H4 refers to introducing a mix of housing such as compact dwellings, and limiting 4 bedroom/ larger housing developments. This is a positive for biodiversity as it does not put as much pressure upon greenfield land and could help in terms of making space on site for green infrastructure enhancements.

#### Natural and historic environment

Policies ENV1 and ENV2 are likely to have a **positive effect** on biodiversity as they protect local green space, and environmental assets; stating that development should not have a significant adverse effect on designated local greenspace unless prescribed under very special circumstances. Sites of environmental significance are listed in Figure 7 within the DNP, and important open spaces are listed in Figure 8 of the DNP. It is very clear in the plan that these areas need to be treated with importance and preservation.

Policies ENV3 – ENV5 are likely to have a **positive effect** on biodiversity as they outline the importance of biodiversity and heritage value. The policies also identify areas that development should avoid and sets out the need to adequately mitigate or compensate the loss of biodiversity.

Policy ENV7 is likely to have a **neutral effect** for biodiversity. Whilst it states that renewable energy developments will be supported as long as the adverse impacts on biodiversity are mitigated/ avoided, this is an existing policy nationally and locally.

---

<sup>7</sup> *Environmental Assessment of Plans and Programmes Regulations 2004*



### Community facilities

Policies F1 and F2 are not directly related to biodiversity, and so a **neutral effect** is predicted.

### Transport

Policy T1 and T2 are likely to have a **neutral effect** on biodiversity. The policies do not specifically address biodiversity, but it is unlikely that increased networks of footpaths and bridleways would significantly harm biodiversity (though care will need to be taken to ensure that biodiversity is not disturbed by new routes). Management of traffic should have some positive effect as it helps to reduce the potential for accidents (involving wildlife), and disturbance. On balance, neutral effects are predicted.

Policy T2 and T3 encourage active transport and electric vehicles. These policies are likely to have a **minor positive effect**. The policies consider transport holistically as opposed to prioritising motor vehicles. This should help to improve air quality and reduce traffic. Whilst beneficial the magnitude of effects is low.

### Employment

Policy E1 and E2 will have a **neutral effect** on biodiversity as it states that development can result in a loss of employment areas if buildings have not been utilised within the last 6 months or commercial premises have no potential for reoccupation or development. Policy E2 states that development for employment must fall within the settlement boundary of Desford Village unless is related to countryside locations. The policy allows for development in countryside locations for employment under circumstances such as the size of the employment activity must not affect character, infrastructure, environment including the countryside. This somewhat considers biodiversity and reflects the current policy framework.

Policy E4 will have a **minor positive effect** on biodiversity as it considers sustainable growth for the farming industry. It suggests that conversion of existing agricultural and commercial buildings will be supported so long as development does not have an adverse impact on environmental features and respects the local character. There is no specific support for the improvement of agricultural land for wildlife protection.

Policy E5 will likely have a **minor negative effect** on biodiversity as the policy suggests that development will be supported where they do not have adverse impacts on residential or visual amenity but does not consider biodiversity. Visitor and tourist development may encroach on biodiversity, and this policy does not address the consequences of tourism development on habitat. Increases in tourism activities may weaken resilience to biodiversity as it increase visitor patronage within the neighbourhood. The effects are not considered to be significant as there are existing policies that ensure biodiversity needs to be considered (within the local plan and the neighbourhood plan).

### Overall (cumulative) effects

Overall the policies demonstrate a **minor positive effect** on biodiversity within the Plan area.

The allocated site is unlikely to have notable effects on biodiversity. Furthermore, policies relating to housing suggest that development must only be supported within the settlement boundary as this will limit urban sprawl in the area. There is also emphasis on the design of housing, and that it should be kept to smaller, compact designs. These measures should help to protect areas of natural greenspace.

Policies relating to the natural and historic environment are protective of environmental areas and place emphasis on development not having adverse effects on the environment.

Transport policies suggest that existing parking areas should be reserved, that active transport should be encouraged and that electric vehicles should be promoted and accommodated throughout the

borough. These policies are likely to have a minor positive effect with regards to the protection of biodiversity. .

## 5.5 SEA Objective 2: Climate change

### Appraisal findings: Site Allocation

Housing and employment growth proposed through the DNP will lead to increases in built up areas within Desford. This will stimulate additional traffic flows and lead to some inevitable increases in greenhouse gas emissions originating from the parish. However, given the scale of growth proposed, and the likelihood of improvements to energy efficiency and the adoption of new technologies, this is not considered to lead to significant effects in relation to climate change mitigation.

In addition, the site allocation proposed through the DNP is located within the settlement boundary and adjacent to the existing built-up area of Desford. The site demonstrates good access to local services, facilities and employment in the village. This should help limit increases in greenhouse gas emissions from transport.

The site allocation at Barns Way has been determined as low risk for flooding.

In the event that development occurs in-line with the permission granted on this site, then the effects are predicted to be neutral (i.e. the development would have come ahead anyway and not be influenced as strongly by the NP policies).

### Appraisal findings: Draft Plan

#### Housing and the built environment

Policy H1 will have a **minor positive effect** on climate change as it limits development only within the settlement boundary, and where it respects the character of Desford. Any land outside of the boundary is treated as open countryside. This is a positive motion for climate change as it limits development within the outlined existing settlement pattern and creates less urban sprawl.

Policy H2 – H5 will have a **neutral effect** on climate change as it states where housing is planned to go, the types of housing expected, affordable housing, housing design etc. These policies do not reflect anything in favour of climate change.

Policy H6 will have a **significant positive effect** as it states that housing design should incorporate sustainable design principles and sustainable drainage systems. A Sustainable Drainage Scheme is to be submitted and approved by relevant Authority at a local plan scale. The policy also speaks about development to incorporate sustainable design and construction techniques to meet high standards for energy and water efficiency, including the use of renewable energy and low carbon technology. This is a significantly positive impact on development for climate change.

#### Natural and historic environment

Policy ENV1 – ENV6 will have a **minor positive effect** on climate change. Policies ENV1 – ENV3 protect existing local green space and other sites of environmental significance. This is a positive for climate change as it prioritises the environment and greenspace.

Policy ENV7 will likely have a **minor positive effect** as it discusses supporting renewable energy infrastructure. This policy addresses the conditions in which renewable energy infrastructure will be supported. This includes size, height, appearance, location, reflection, visibility etc. These conditions ensure that adverse effects on biodiversity and environment are avoided and managed.

#### Community facilities

Policy F1 and Policy F2 state that development should not affect existing community facilities. It also states that proposals that improve the quality of community facilities will be supported.



This will have a **neutral effect** on climate change as it does not direct any policy towards sustainable community facilities or sustainability.

### Transport

Policy T1 addresses managing road traffic and improvements to parking, site access and footpaths/cycleways. Whilst this policy speaks of improving active transport infrastructure to encourage active transport such as walking and cycling, it still prioritises and refers to private motor vehicle travel. This policy has a **neutral effect**.

Policy T2 discusses the re – opening of Desford railway station, and to include additional parking facilities. This encourages private motor vehicle travel to and from the station which is unsustainable, given that the entire neighbourhood is within walking distance. This policy has a **minor negative effect**.

Policy T3 seeks to ensure active transport corridors such as footpaths, bridleways and cycle routes are maintained and upgraded. Policy T4 requires developments to provide electric vehicle cabling and charging points. This is a **minor positive effect** as walking and cycling are both sustainable modes of transport.

### Employment

Policy E3 will have a **minor positive effect** on climate change as it encourages people to work from home, rather than commuting to work. This is a more sustainable lifestyle and can contribute to reducing CO<sup>2</sup>.

### Overall (cumulative) effects

Overall, the plan will have a **minor positive effect** on climate change. The plan focuses on supporting sustainable development, preserving existing local green spaces and sites of environmental significance, whilst promoting active modes of transport and encouraging people to travel in more sustainable ways. This will result in a minor positive effect on the neighbourhood.

## 5.6 SEA Objective 3: Historic environment

### Appraisal findings: Site Allocation

The delivery of housing and employment land within Desford has the potential to impact the historic environment, landscape character and the visual setting and amenity of the Neighbourhood Plan area if inappropriately located and designed.

A scheduled monument is a historic building or site that is of national importance and is given protection against unauthorised change. In Desford, there is a scheduled monument, Moated site 440m south west of Lindridge Fields Farm. From a heritage perspective, the allocated site does not contain a listed building or a scheduled monument. The site is also situated well away from the conservation area in the village centre. It has been identified that there is no harm to an ancient monument or remains on site. The new development may affect the existing local character, but this could be avoided with layout and design features. Therefore, the effects are predicted to be **neutral**.

In the event that development occurs in-line with the permission granted on this site, then the effects are also predicted to be neutral (i.e. the development would have come ahead anyway and not be influenced as strongly by the NP policies).

### Appraisal findings: Draft Plan

#### Housing and the built environment

Policy H1 – H7 are likely to have **minor positive effects** on the local area historic environment. This is because the policies consider the historic nature and character of the area. The policies have regard to the existing character of the settlement.

Policy references such as 'development must respect the character of each settlement in order to maintain its distinctive character where possible' and 'new development should enhance and reinforce the local distinctiveness' are sound.

#### Natural and historic environment

Policy ENV1 – ENV3 will likely have a **minor positive effect** as it states that development should not result in a loss of or have significant adverse effects on green spaces, St. Martin's Churchyard, Pickard Recreation Ground and Barns Charity Fields.

Policy ENV4 outlines that the ridge and furrow earthworks are non – designated heritage sites and that any loss to these sites is to be avoided. This is a **minor positive effect**.

Policy ENV5 will likely have a **positive effect** on the historic environment. This policy outlines the specific sites that are of importance to the community and contribute to local character. It also outlines the list of assets that are to be protected.

Policy ENV6 will likely have a **positive effect** on important view corridors within the neighbourhood. There are eight listed important views that are protected from development intruding on these views. This contributes to the historic environment as the rural setting and open countryside contribute to character and amenity of the neighbourhood.

#### Community facilities

Policy F1 and F2 will likely have a minor positive effect. Though community buildings are not necessarily of historic or cultural value, they are focal points for communities. Consequently, their protection and introduction could have **minor positive effects** in terms of the identity of Desford.

#### Transport

Policy T2 will likely have an **uncertain effect**. The inactive railway may contribute to existing historic character. The re-opening and inclusion of parking facilities may trigger the need for a character study to ensure that benefits are secured rather than negative effects.

Policy T4 will likely have a **neutral effect** on the historic environment. This policy states that charging facilities for electronic vehicles must be provided across the neighbourhood and communal vehicular charging points are encouraged. Whilst it is acknowledged that electronic vehicles are a more sustainable mode of transport than the traditional motor vehicle, this innovative new technology poses threats to the neighbourhood's existing historic character. The charging stations will need to be carefully designed to mesh with existing characteristics of Desford.

#### Employment

Policies E1 – E6 will likely have a **neutral effect** as they do not relate to the built environment as such.

Policy E4 mentions that in order to support farm diversification and sustainable growth the conversion of existing agricultural and commercial buildings will be supported so long as development does not have adverse impacts on any archaeological, architectural, historic and environmental features. This should ensure that neutral effects occur.

#### Overall (cumulative) effects

In combination, the Plan policies are predicted to have a **potentially significant positive effect** upon the historic environment. There are several policies that seek to protect locally specific heritage assets and characteristics, which should provide an additional layer of protection and enhancement for heritage in Desford.

The allocated site is predicted to have neutral effects with regards to the historic environment; with the remaining policies likely to have neutral effects.

## 5.7 SEA Objective 4: Landscape

### Appraisal findings: Site Allocation

The allocated site is located along Barns Way and does not impede on any wildlife corridors listed in Figure 9. of the DNP, or any surviving ridge and furrows which build up the surrounding landscape. Other factors include sites of environmental significance, important local green spaces, important scenic views and heritage assets which the site does not affect. As the site allocation is located on the edge of the settlement the treatment of landscape will be an important matter. However, the character of the site is not highly sensitive.

### Appraisal findings: Draft Plan

#### Housing and the built environment

Policy H1 will have a **minor positive effect** on the landscape. The settlement boundary outlines the existing built up area. Only within the boundary and on the site allocation can development occur. Development outside of the boundary is treated as open countryside. This is a positive outcome when maintaining Desford's existing landscape character.

#### Natural and historic environment

Policy ENV5 will likely have a **minor positive effect** on the townscape/landscape. This policy outlines the specific sites that are of importance to the community and contribute to local character. It also outlines the list of assets that are to be protected. Whilst not specifically related to landscape character, there are links between the built up urban area and the settlement edges.

Policy ENV6 will likely have a **minor positive effect** on important view corridors within the neighbourhood. There are eight listed important views that are protected from development intruding on these views. This contributes to the historic environment; townscape and countryside as the rural setting and open countryside contribute to character and amenity of the neighbourhood. Without reminding and outlining that these important features are needed to be protected poses risk for development to treat view corridors less sympathetically.

#### Community facilities

Policy F1 and F2 will likely have a **neutral effect** as they do not mention or relate to landscape.

#### Transport

Policy T3 will likely have a **minor positive effect** on landscape within the neighbourhood plan area. This is because the policy suggests that footpaths, bridleways and cycle routes will be maintained and upgraded where appropriate. These features contribute to the landscape and countryside, so maintenance and upgrading where needed, should have a positive effect on the overall landscape.

#### Employment

Policy E1-E6 will have a **neutral effect** on landscape. The policies support new employment opportunities that are of a size and scale that does not adversely affect the character, infrastructure and environment of the Parish itself, including the countryside. The policies also support new employment that contributes to character and vitality of the local area. This is similar to the existing policy framework.

#### Overall (cumulative) effects

Mixed effects are predicted.

There is an allocated site that involves development in an open setting, but the policy framework will ensure that effects are not significantly negative. Furthermore, there are a range of positive effects that the Plan should achieve. On balance, a **minor negative effect** is predicted in this respect.

There are several **minor positive effects** identified in relation to policies that seek to protect the local characteristics of the landscape and townscape of Desford. In combination, these effects are unlikely to be significant.

## 5.8 SEA Objective 5: Population and community

### Appraisal findings: Site Allocation

The DNP proposes to allocate 80 units at Barns Way to contribute towards meeting housing needs. At a minimum, 40% of housing units will be 'affordable housing' to allow for residents on a lower income to have the opportunity to live comfortably. This is also reflected in the core strategy for Hinckley & Bosworth Borough. Therefore, whilst positive, the effects are not considered to be significant.

The site is surrounded by open countryside and the site is allocated to the far east of the settlement boundary. Accessibility to services and facilities is a key influence on the quality of life of residents and community cohesion. In this respect the proposed allocation is in a location that is broadly accessible to the key services and facilities present in the village. They are also in locations relatively accessible to key public transport links. This will support accessibility to key amenities within and outside of the village.

### Appraisal findings: Draft Plan

#### Housing and the built environment

Policy H1 is predicted to have a **minor positive effect** on population and communities as these policies address housing and the built environment. This policy sets out the settlement boundary for the neighbourhood plan area and is a transparent and clear boundary. Any development outside of this boundary will be considered as open countryside, but it is not overly restrictive.

Policy H2 is predicted to have a **significant positive effect**. The site allocated for future residential development is supported and is a suitable option to contribute towards meeting housing needs.. The policy states that a minimum of 40% affordable housing will be developed and the units will be visually indistinguishable. This aligns with the local plan provision on affordable housing.

#### Natural and historic environment

Policy ENV1 – ENV7 will have a **minor positive effect** with regards to population and community.. The policies address natural and historic features within the Neighbourhood Area. Policy 1 lists and protects local green space. This provides certainty for the community that open public spaces will be protected. Policies ENV2 and ENV3 protect significant features of biodiversity. Policy ENV5 protects local heritage assets and Policy ENV6 safeguards important views which residents will see on a regular basis. These are positive factors for the community as they help to maintain a sense of community identity.

#### Community facilities

Policy F1 will likely have a **minor positive effect**. This is because the policy states that development must not negatively affect existing community facility unless the facility is economically unviable, the facility is no longer needed or there be a relocation of community facilities. This will in turn benefit the local population and support social capital. Policy F2 states that new and improved community facilities will be supported so long as they do not impose any traffic management issues and the design is to standard.

#### Transport

Policy T1 is predicted to have a **minor positive effect** on population and the community within Desford. There are plans to reduce and minimise any increase in vehicular traffic, and to retain existing parking facilities. The policies discuss the re-opening of Desford Railway Station which can service the wider community and connect Desford to other localities.

Footpaths, bridleways and cycle routes will be maintained and upgraded where appropriate. This gives greater certainty to the community that there will be services and infrastructure to support their needs.

### Employment

Policy E1 is predicted to have a **minor positive effect**. This policy seeks to ensure that development does not adversely affect existing employment centres. Policy E2 is also positive as it seeks to support new employment opportunities which can provide more jobs to local people. Policy E3 allows people to work from their own home, reducing the need to travel to an office space, but rather allowing people to have in built offices in their homes.

### Overall (cumulative) effects

Overall, the plan is predicted to have a **significant positive effect** on population and community. The policies are overall supportive of improving housing affordability and accessibility, protection of green spaces and community facilities which are all important to the community's well-being and social value. In particular, the allocation of a housing site will contribute towards meeting housing needs, helping to maintain the local population.

## 5.9 SEA Objective 6: Health and well-being

### Appraisal findings: Site Allocation

The site allocated at Barns Way aligns with the current settlement pattern extending to the East. The site is adjacent to an open outdoor sports facility and within close proximity to health associated services as it borders the current settlement boundary to the west. The site is surrounded by open space areas accessible to the public as well as a large local green space to the north east of the site. The local green space is listed as 167 and is to the east of the allocated site. Adding a connection between the new residential development and the open space will make it more accessible for residents. An increase of footpaths, bridleways and other walking tracks can promote a sense of community and social cohesion by connecting the neighbourhood. This can promote walkable neighbourhoods and walkability within the community.

A key contributor to health and wellbeing is the network of green spaces, green corridors, and open space for recreation and physical activity. An opportunity for health and wellbeing would be to create linkages from the site to existing public right of way paths.

### Appraisal findings: Draft Plan

#### Housing and the built environment

Policies H1 – H6 are predicted to have a **minor positive effect** on health and wellbeing in the neighbourhood. These policies will accommodate affordable living and ensure a mix of housing is designated. Dwellings are to be equipped and built for people with restricted mobility allowing for a more inclusive environment. This results a more healthy and inclusive community that accommodates infrastructure, services and housing for all people. Development will respect the existing character of the Neighbourhood area and this contributes to sense of community. Ensuring amenity is protected throughout the community creates a more enjoyable and liveable neighbourhood. The design of development should also make a positive difference to the public realm, with benefits for wellbeing.

#### Natural and historic environment

Policy ENV1 secures and protects local green spaces. This is a **minor positive effect** on health and wellbeing as it safeguards areas that are used by the community for recreational purposes. Likewise, Policy ENV2 protects other sites and features of environmental significance throughout the neighbourhood (these include natural and historical environments). Policy ENV3 protects open spaces which can be used by the community for health, recreation and leisure. All of these policies are beneficial with regards to health and wellbeing.

### Community facilities

Policy F1 will likely have a **minor positive effect** as it resists the loss of community facilities .

In addition, Policy F2 states that new and improved community facilities will be supported so long as they improve highway safety, do not generate additional car parking spaces, are conveniently accessible for cyclists and pedestrians, and take into account people with disability. These are positive effects given that community facilities can support recreational activities.

### Transport

Policy T1 and T2 will most likely have a **neutral effect** on the neighbourhood's health and wellbeing. This is because both don't relate to active transport modes but rather driving private motor vehicles. This detracts from promoting active transport such as walking and cycling which is better for people's health and wellbeing.

Policy T3 will most likely have a **minor positive effect** on the community as it supports and promotes the maintenance and upkeep of footpaths, bridleways and cycle routes. This policy will seek to encourage walking over car usage, and will service new development to connect them to existing pedestrian footpath networks. This allows opportunity for the community to be healthy and active by utilising pedestrian networks and passages.

### Employment

Policies E1 – E6 will most likely have a **neutral effect** on health and wellbeing. Jobs can have positive effects upon health and wellbeing, but there is no guarantee that these would be accessed by local people.

There are no direct policies on employment that relate to the improvement of health and wellbeing.

### Overall (cumulative) effects

Overall the Plan is predicted to have a **significant positive effect** upon health and wellbeing. This is because many of the policies promote healthy and inclusive communities. For instance, servicing housing for a range of community groups and respecting existing neighbourhood character.

The protection of local green spaces and recreational facilities has also been highlighted throughout the policies which are positive for health and well-being of the community.

## 5.10 SEA Objective 7: Transportation

### Appraisal findings: Site Allocation

The draft Plan proposes travel requirements for the allocated site. This includes improvements to the current road and parking services, improvements to cycle and pedestrian routes, and encouraging active and public transport modes. The policy requirements are broadly reflective of the existing policy framework (i.e. within the Hinckley and Bosworth Local Plan) but reiterate the need for an appropriate travel strategy for the allocated site.

Vehicular access to the site is proposed from the existing road at Barns Way (subject to Highways Authority Approval). Though the allocated site is slightly out of the neighbourhood centre it is unlikely to put a significant amount of additional pressure on other local roads.

On balance, **neutral effects** are predicted.

## Appraisal findings: Draft Plan

### Housing and the built environment

Policy H1 is predicted to have a **neutral effect** as it will lead to a continuation of existing travel patterns.

The other housing specific policies do not relate to transportation and so neutral effects are predicted also.

### Natural and historic environment

Policy ENV1 – ENV7 is predicted to have a **neutral effect** on transportation as the emphasis is on environmental protection.

### Community facilities

Policy F2 states that new and improved community facilities will be supported so long as they improve highway safety, do not generate additional car parking spaces, are conveniently accessible for cyclists and pedestrians and take into account people with disability. This is likely to bring about **minor positive effects** as it promotes access to local services.

### Transport

Policy T1 will likely have a **minor positive effect** as the policy supports traffic management, which will help the flow of vehicle traffic through Desford. It also supports car parking facilities and maintaining existing car parking.

Policy T2 will have a **minor positive effect** as it supports the re-opening of the trainline in Desford. This would create a stronger transport link within the neighbourhood. There is also a provision to include car parking around the re-opening of the station. The effects are not significant as the policy itself will not lead to the line reopening.

Policy T3 is predicted to have a **minor positive effect** as it states that footpaths and cycle routes within the neighbourhood will be maintained, upgraded and extended where appropriate. This is a positive policy as it states that with new development, there will be provision for active transport corridors.

Policy T4 is predicted to have a **minor positive effect** as the policy supports the opportunity to charge electric vehicles within the community.

### Employment

Policy E2 supports new development that allows for an increase in employment opportunities that fall within the settlement boundary. This is a **neutral effect** on transportation as it means that new establishments will utilise existing transport corridors.

Policy E3 is predicted to have a **minor positive effect** on transport as it reduces the need for people to travel to central business districts for work.

### Overall (cumulative) effects

Overall, the plan is predicted to have a **minor positive effect** on transportation. This is because a lot of the policies promote positive traffic management, improved vehicular safety, electronic vehicle infrastructure and supporting sustainable and active modes of travel. Whilst positive, the in-combination effects are not predicted to be significant as the magnitude of impacts is minor.

The allocated site is unlikely to generate a significant amount of traffic, and could be designed so as to promote sustainable modes of travel. However, it is likely that the cars will remain the dominant mode of travel.



## 5.11 Conclusions at this current stage

### 5.11.1 Summary of effects

This section summarises the overall effects of the Plan against each of the SEA Topics. It is important to differentiate between significant effects, which are predicted to lead to changes in the baseline position, and those effects that are broadly positive or negative, but are less likely to lead to substantial changes.

Table 5.1 summarises the overall effects of the policies within the draft Local Plan for each SEA topic. Overall, there will be minor positive effects across each SEA topic.

**Table 5.1: Summary of overall effects for each SEA Topic.**

<i>Biodiversity</i>	<i>Climate change</i>	<i>Heritage</i>	<i>Landscape</i>	<i>Population and community</i>	<i>Health and wellbeing</i>	<i>Transportation</i>
Minor +ve	Minor +ve	Potential Significant +ve	Minor +ve Minor -ve	Significant +ve	Significant +ve	Minor +ve

The plan is predicted to have mostly positive effects, and for three objectives significant positive effects are predicted (though there is an element of uncertainty for one).

With regards to environmental factors, the Plan involves a number of positive policies that identify locally important features with regards to biodiversity and heritage. These add to the existing policy framework, and in the case of the historic environment could potentially have significant benefits.

The policy framework for landscape is also positive, but a residual minor negative effect is predicted due to the loss of open land at the site allocation (this is neutral though should planning permission be secured and development occurs in line with agreed conditions).

The main benefits of the Plan relate to communities, as the delivery of new homes and high quality design will support the local population and improve their health and wellbeing. The allocated site contributes notably to these effects. In the instance that planning permission is granted on this site, the effects are only relevant should the permission lapse. Therefore, these positive effects could actually be minor in reality.



## 5.12 Recommendations

A number of recommendations were made to enhance the positive effects of the plan and mitigate any negatives. These are summarised below:

- Policy H1 currently seeks to exclude small scale leisure or tourism activities and other forms of commercial/employment appropriate to the countryside outside or adjacent to the settlement boundary which is inconsistent with the provisions as set in Policy E2.
- Policy H2 could seek to encourage some mix of uses on site in response to identified local needs while still seek to provide the level and nature of residential growth outlined. As a site specific policy it is recommended that the policy makes it clear that proposals for the site are subject to other relevant policies of the plan in particular Policy H6 including matters relating to landscape character and biodiversity. It is recommended for Policy H2 criteria (l) *Other financial contributions* ...Delete at full planning application stage as financial contributions requirements are not limited to full planning applications. Consider the inclusion of policy which seeks to encourage renewable energy infrastructure. Consider the inclusion of policy which seeks to protect and enhance pedestrian and cycle connections.
- Consideration should be given to the potential for rural exceptions sites in terms of helping to meet affordable housing needs.
- Policy H5/supporting text: It is recommended that it may be beneficial to identify the likely amount of anticipated windfall development that is anticipated to come forward during the plan period.
- Policy ENV 5: Consider an amendment that replaces *building or structure* to heritage asset in recognition that such assets can include landscape.
- For clarity the table of heritages assets provided at page 40 could identify those assets which are designated heritage assets and those which are non-designated heritage assts.
- Policy ENV 6: Consider the inclusion of the following *development shall be designed to sustain significant views that contribute to the character and appearance of the area.*
- Policy ENV 7: For Wind Turbine and Large-scale solar energy generation developments consider clarifying that such proposals are subject to considerations of the rest of ENV 7 and other relevant policies in the plan.
- Policy ENV 3: Consider the inclusion of *Work constructively with other organisations to seek to consider the possibility of installing major solar facilities.*
- Policy E2: Consider the inclusion of *or on areas of previously developed land in sustainable locations.*

It is considered that the above changes would help to improve the performance of the Plan.

## 5.13 Monitoring

There is a requirement to present measures that could be used to monitor the effects of the Plan identified through the SEA. It is particularly important to monitor effects that are predicted to be significant, whether this be positive or negative. Monitoring helps to track whether the effects turn-out as expected, and to identify any unexpected effects.

Significant effects	Monitoring measures
<ul style="list-style-type: none"> <li>A potential <b>significant positive effect</b> is predicted on cultural and natural heritage due to an improved protection for locally important buildings, views and historic features.</li> </ul>	<ul style="list-style-type: none"> <li>Townscape character analysis.</li> <li>Number of locally important buildings identified for protection.</li> <li>Review of view corridors.</li> </ul>
<ul style="list-style-type: none"> <li>A <b>significant positive effect</b> is predicted for population and communities as the Plan will contribute towards meeting local housing needs in accessible locations.</li> </ul>	<ul style="list-style-type: none"> <li>Net housing completions per annum</li> <li>Number of homes for older people</li> <li>Affordable housing target achievement</li> </ul>
<p>A <b>significant positive effect</b> is predicted on health and wellbeing due to cumulative effects of affordable housing, recreational facilities and accessibility.</p>	<ul style="list-style-type: none"> <li>Number of affordable homes delivered.</li> <li>Achievement of open space and sport standards</li> </ul>

## 6. What are the next steps?

This Environmental Report should accompany a Regulation 14 version of the Desford Neighbourhood Plan for consultation. However, the Screening Opinion for the SEA was amended following the Reg14 consultation, meaning that the SEA process had to be started at the latter stages of plan making.

To ensure that the final Plan is informed by a robust SEA, the Plan has not yet been submitted to Hinckley and Bosworth Borough Council. It is important that stakeholders have sight of the Environmental Report before the Plan is submitted so that they are able to make additional representations on the draft Plan (that are informed by knowledge of the environmental impacts).

Consequently, the Environmental Report will be consulted upon for three weeks.

Following consultation, any additional representations made (both on the Environmental Report and the Plan itself) will be considered by the Neighbourhood Plan Steering Group. The Environmental Report will be updated as necessary to reflect any technical comments, and in response to Plan changes. In particular, it will be important to record how the recommendations made in this SA Report have been taken into consideration when finalising the Plan.

Following that consultation, the DNP will then be submitted to the Local Planning Authority, (Hinckley and Bosworth), after any necessary updating of this Environmental Report if significant changes are made to the NP as a result of the Reg 13 consultation. This version will be the formal version submitted under Reg 15 of the Neighbourhood Plans General Regulations 2012.

Hinckley and Bosworth will consider whether the plan is suitable to go forward to Independent Examination in terms of the DNP meeting legal requirements and its compatibility with the Local Plan.

Subject to Hinckley and Bosworth Council's agreement, the DNP will then be subject to independent examination. The Examiner will consider whether the plan is appropriate having regard to national policy and whether it is in general conformity with local policies.

The Examiner will be able to recommend that the DNP is put forward for a referendum, or that it should be modified or that the proposal should be refused. Hinckley and Bosworth will then decide what should be done in light of the Examiner's report. Where the report recommends modifications to the plan, Hinckley and Bosworth will invite the DNP Steering Group to make modifications to the plan, which will be reflected in an updated Environmental Report. Where the Examiner's Report recommends that the proposal is to be refused, Hinckley and Bosworth will do so.

Where the examination is favourable, the DNP will then be subject to a referendum, organised by Hinckley and Bosworth Council.

If more than 50% of those who vote agree with the plan, then it will be passed to Hinckley and Bosworth Council with a request it is 'made'. Once 'made', the DNP will become part of the Development Plan for the Borough.

## Appendix A: Scoping Report

# Desford Neighbourhood Plan:

Strategic Environmental Assessment  
Scoping Report

Desford Parish Council

May 2019

## Quality information

### Prepared by

---

Ishaq Khan  
Consultant

---

### Checked by

---

Ian McCluskey  
Principal Consultant

---

### Approved by

---

## Prepared for:

Desford Parish Council

## Prepared by:

AECOM Infrastructure & Environment UK Limited  
4th Floor, Bridgewater House  
Whitworth Street  
Manchester M1 6LT  
United Kingdom

T: +44 (161) 907 3500  
aecom.com

© 2019 AECOM Infrastructure & Environment UK Limited. All Rights Reserved.

This document has been prepared by AECOM Infrastructure & Environment UK Limited ("AECOM") for sole use of our client (the "Client") in accordance with generally accepted consultancy principles, the budget for fees and the terms of reference agreed between AECOM and the Client. Any information provided by third parties and referred to herein has not been checked or verified by AECOM, unless otherwise expressly stated in the document. No third party may rely upon this document without the prior and express written agreement of AECOM.

## Table of Contents

1.	Introduction .....	5
1.1	Background .....	5
1.2	SEA explained.....	7
1.3	Introduction to scoping .....	7
1.4	Structure of this Scoping Report.....	8
2.	Air Quality .....	9
2.1	Policy Context .....	9
2.2	Baseline Summary.....	10
2.3	Key headline issues.....	10
2.4	Scoping outcome .....	10
3.	Biodiversity .....	11
3.1	Policy Context .....	11
3.2	Baseline Summary.....	12
3.3	Key headline issues.....	15
3.4	Scoping outcome .....	15
4.	Climatic factors (Flood risk and climate change) .....	17
4.1	Policy Context .....	17
4.2	Baseline Summary.....	18
4.3	Key headline issues.....	22
4.4	Scoping outcome .....	22
5.	Historic environment.....	24
5.1	Policy Context .....	24
5.2	Baseline Summary.....	24
5.3	Key headline issues.....	27
5.4	Scoping outcome .....	27
6.	Landscape.....	28
6.1	Policy Context .....	28
6.2	Baseline Summary.....	29
6.3	Key headline issues.....	31
6.4	Scoping outcome .....	31
7.	Land, Soil and Water Resources .....	32
7.1	Policy Context .....	32
7.2	Baseline Summary.....	33
7.3	Key headline issues.....	36
7.4	Scoping outcome .....	36
8.	Population and Housing .....	37
8.1	Policy Context .....	37
8.2	Baseline Summary.....	37
8.3	Key headline issues.....	40
8.4	Scoping outcome .....	40
9.	Health and Wellbeing .....	41
9.1	Policy Context .....	41
9.2	Baseline Summary.....	42
9.3	Key headline issues.....	47
9.4	Scoping outcome .....	48
10.	Transportation .....	49
10.1	Policy Context .....	49
10.2	Baseline Summary.....	49
10.3	Key headline issues.....	52

10.4	Scoping outcome .....	52
11.	The SEA Framework and Methodologies .....	53
11.1	The SEA Framework .....	53
12.	Next Steps .....	55
12.1	Subsequent stages for the SEA process.....	55
12.2	Consultation on the Scoping Report.....	55
13.	Glossary .....	56

## Acronyms

(DEFRA)	Department of Environment, Food and Rural Affairs
DPD	Development Plan Document
(EA)	Environment Agency
(MHCLG)	Ministry for Housing, Communities and Local Government
(IMD)	Index of Multiple Deprivation
(LEP)	Local Economic Partnership
(LNR)	Local Nature Reserves
(LTP)	Local Transport Plan
(NNR)	National Nature Reserve
(NPPF)	National Planning Policy Framework
(ONS)	Office for National Statistics
SEA	Strategic Environmental Assessment



# 1. Introduction

## 1.1 Background

- 1.1.1. Desford Parish Council is in the process of preparing a Neighbourhood Plan for the sustainable future growth of the parish. AECOM has been commissioned to undertake a Strategic Environmental Assessment (SEA) in support of Desford Neighbourhood Plan on behalf of the Parish Council.
- 1.1.2. The Neighbourhood Plan is being prepared in the context of the adopted and emerging Local Plan for Hinckley and Bosworth Borough. The adopted Local Plan consists of the Hinckley and Bosworth Core Strategy Development Plan Document (DPD) and the Site Allocations and Development Management Policies DPD. Hinckley and Bosworth Borough Council are reviewing the Local Plan and have recently undertaken consultation on the directions for growth (March 2019), with intentions to consult on preferred options in autumn 2019.
- 1.1.3. The Neighbourhood Plan will form part of the development framework for Hinckley and Bosworth Borough, alongside the Local Plan. Neighbourhood Plans are required to be in general conformity with the strategic policies of the adopted Local Plan and can develop policies and proposals to address local place-based issues. In this way it is intended for the Local Plan to provide a clear overall strategic direction for development in Hinckley and Bosworth Borough, whilst enabling finer detail to be determined through the neighbourhood planning process where appropriate.
- 1.1.4. The Key information relating to the Desford Neighbourhood Plan is presented in the table below (Table 1-1).

**Table 1.1: Key facts relating to the Neighbourhood Plan for Desford Parish**

Name of Responsible Authority	Desford Parish Council
Title of Plan	Desford Neighbourhood Plan
Subject	Neighbourhood Planning
Purpose	The Desford Neighbourhood Plan is being prepared as a Neighbourhood Development Plan under the Localism Act 2011 and Neighbourhood Planning (General) Regulations 2012. The plan will be in general conformity with the Hinckley and Bosworth Local Plan.
Timescale	To 2036
Area covered by the plan	The Neighbourhood Plan area covers the parish of Desford in Leicestershire (Figure 1.1).
Summary of content	The Desford Neighbourhood Plan will set out a vision, strategy and range of policies for the Neighbourhood Plan area.
Plan contact point	Martin Broomhead, Desford Parish Clerk  Email address: clerk@desfordparishcouncil.co.uk

Figure 2.1: The Desford Neighbourhood Plan Area

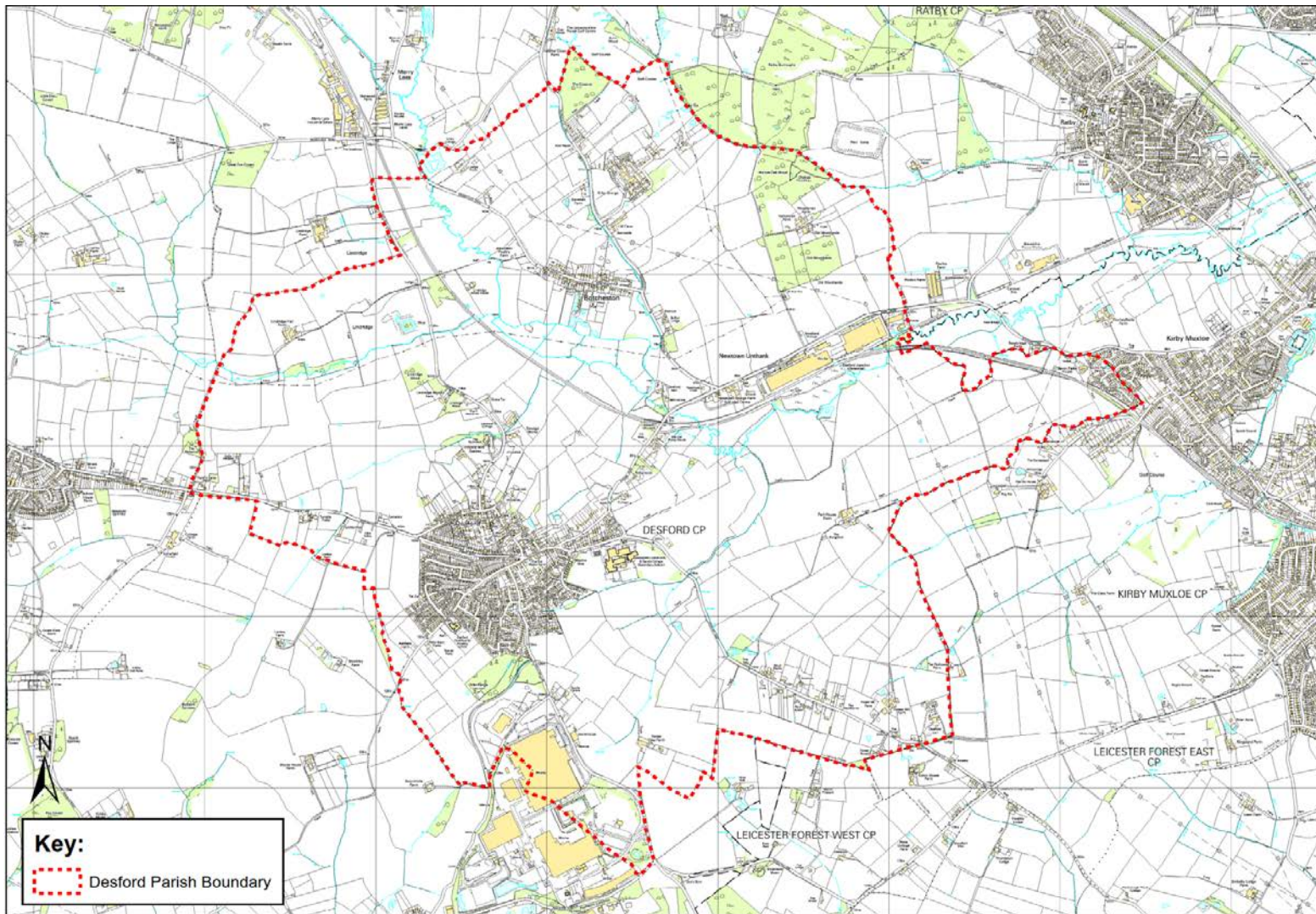

© Crown copyright. All rights reserved Hinckley & Bosworth Borough Council LA100018489 Published 2015

## 1.2 SEA explained

- 1.2.1. SEA is a mechanism for considering and communicating the likely significant effects of an emerging plan, and reasonable alternatives in terms of key environmental issues. The aim of SEA is to inform and influence the plan-making process with a view to avoiding or mitigating negative environmental effects and maximising positive effects.
- 1.2.2. The European Directive 2001/42/EC<sup>1</sup> requires certain plans to be subject to a SEA. This Directive is realised in the UK through Statutory Instrument 2004 No. 1633: The Environmental Assessment of Plans and Programmes Regulations 2004 (otherwise known as the SEA Regulations). These Regulations require an environmental assessment to be carried out on certain plans and programmes that are likely to have a significant effect upon the environment. The plan has been determined to require a Strategic Environmental Assessment. To meet this requirement, the plan is undergoing an SEA process which incorporates the requirements of the SEA Directive.
- 1.2.3. SEA can be viewed as a four-stage process that produces a number of statutory and non-statutory outputs. As illustrated in Figure 1.2 below, 'Scoping' is a mandatory process under the SEA Directive, but the publication of a scoping report is a voluntary (but useful) output.

**Figure 1.2: SEA as a four step process**

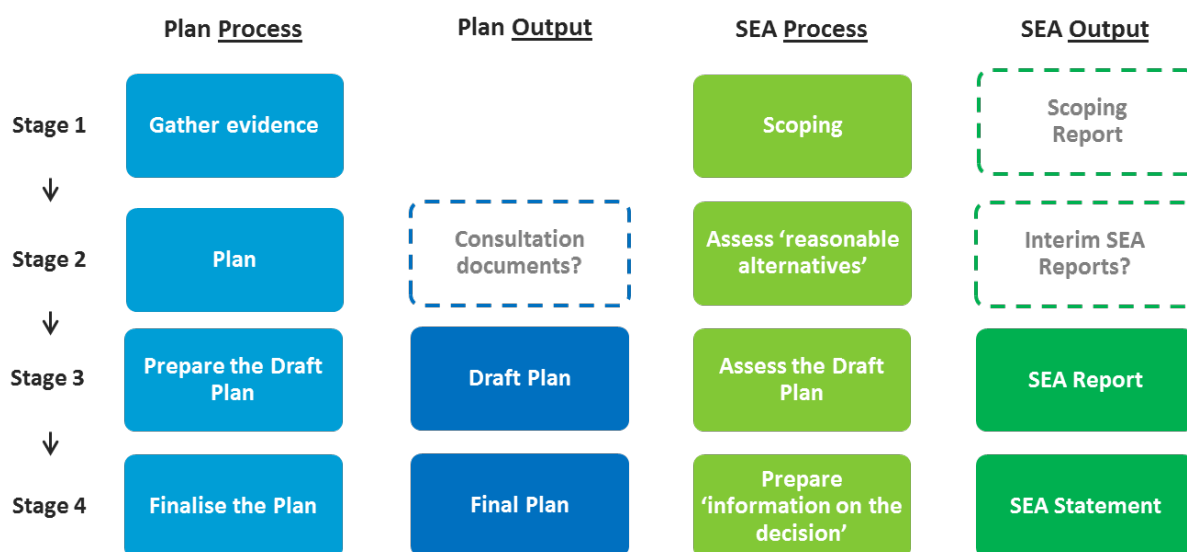

## 1.3 Introduction to scoping

- 1.3.1. One of the first stages in the SEA process is to establish what the key issues are that the appraisal should focus on. This is called 'scoping', and involves a review of relevant policies, plans and programmes (a 'contextual review') and information about the current and future state of the environment, economy and social factors (the 'baseline'). This information is then used to set out a framework for undertaking strategic environmental assessments as the plan is developed.
- 1.3.2. The Regulations<sup>2</sup> require that certain statutory bodies are consulted on the scope of a SEA. This can be done in a number of ways, but most often a Scoping Report is produced that presents the key information and a methodology for how future appraisals will be undertaken. Statutory Consultees have 5 weeks to comment on the scope of the appraisal. In England, the statutory consultees are Natural England, The Environment Agency and English Heritage.

<sup>1</sup> Directive 2001/42/EC: <http://ec.europa.eu/environment/eia/sea-legalcontext.htm>

<sup>2</sup> The Environmental Assessment of Plans and Programmes Regulations 2004

1.3.3. Developing the draft scope for the SEA as presented in this report has involved the following steps:

- Defining the broader context for the Desford Neighbourhood Plan and associated SEA (i.e. EU, UK Government and local policy and commitments), to summarise the regulatory and legislative landscape;
- Establishing the baseline for the SEA, (i.e. the current and future situation in the area in the absence of the Desford Neighbourhood Plan) in order to help identify the plan's likely significant effects;
- Identifying particular problems or opportunities ('issues') that should be a focus of the SEA; and
- Developing a SEA Framework comprising objectives and appraisal questions on the basis of these issues which can then be used to appraise the draft plan.

## 1.4 Structure of this Scoping Report

1.5.1. The outcomes of the scoping exercise have been presented under a series of broad environmental themes, as follows:

- Chapter 2: Air Quality;
- Chapter 3: Biodiversity;
- Chapter 4: Climatic factors (including Flood Risk);
- Chapter 5: Historic Environment;
- Chapter 6: Landscape;
- Chapter 7: Land, Soil and Water Resources;
- Chapter 8: Population and Housing;
- Chapter 9: Health and Wellbeing; and
- Chapter 10: Transportation.

1.5.2. The selected environmental themes reflect the 'SEA topics' suggested by Annex I(f) of the SEA Directive<sup>3</sup>. These were refined to reflect a broad understanding of the anticipated scope of plan effects (drawing from local knowledge and understanding).

1.5.3. In accordance with the SEA Directive, the final chapters of the report summarise the overarching sustainability issues, set out the SA Framework and document the next stages in the process. To demonstrate a clear trail of how the SEA objectives have been identified each topic Chapter (which is scoped into the SEA) concludes with suggested objectives and supporting criteria for inclusion in the SEA Framework.

---

<sup>3</sup> The SEA Directive is 'of a procedural nature' (para 9 of the Directive preamble) and does not set out to prescribe particular issues that should and should not be a focus, beyond requiring a focus on *'the environment, including on issues such as biodiversity, population, human health, fauna, flora, soil, water, air, climatic factors, material assets, cultural heritage including architectural and archaeological heritage, landscape and the interrelationship between the above factors'* [our emphasis]



## 2. Air Quality

### Focus of theme:

- Sources of air pollution
- Air quality hotspots
- Air quality management

### 2.1 Policy Context

- 2.1.1. The **Air Quality Strategy**<sup>4</sup> (2007) establishes the policy framework for ambient air quality management and assessment in the UK. The primary objective is to ensure that everyone can enjoy a level of ambient air quality which poses no significant risk to health or quality of life. The Strategy sets out the National Air Quality Objectives (NAQOs) and government policy on achieving these objectives.
- 2.1.2. The **National Planning Policy Framework**<sup>5</sup> (NPPF) (2019) outlines the importance of sustainable development and infrastructure in improving air quality and subsequently the environment and public health.
- 2.1.3. The **Local Air Quality Management Technical Guidance**<sup>6</sup> (2018) issued by Defra for Local Authorities provides advice as to where the National Air Quality Objectives apply. These include outdoor locations where members of the public are likely to be regularly present for the averaging period of the objective (which vary from 15 minutes to a year).
- 2.1.4. Published in January 2018 by the UK Government, '**A Green Future: Our 25 Year Plan to Improve the Environment**'<sup>7</sup> sets out a number of goals and policies in order to help the natural world regain and retain good health. In this context, Goal 1 'Clean Air' and the policies contained within 'Chapter 4: Increasing resource efficiency, and reducing pollution and waste' within the 25 year plan are relevant.
- 2.1.5. The Defra report **Action for air quality in a changing climate**<sup>8</sup> (2010) focuses on the synergies between the two issues of air quality and climate change. In particular, it notes the potential for additional health benefits through the closer integration of climate and air pollution policy. It is suggested that co-benefits can be realised through a variety of means, including promoting low carbon vehicles and renewable energy.
- 2.1.6. In terms of the local context, there are no major roadways, large industry or congestion issues in the Hinckley and Bosworth Borough and air quality is generally considered to be good. The Air Quality Annual Status Report (ASR) published in June 2018 found that the nitrogen dioxide levels did not exceed the national average and therefore an air quality management area in the borough was not put in place<sup>9</sup>.

---

<sup>4</sup> Defra (2007) Air Quality Strategy for England, Scotland, Wales and Northern Ireland [online] available at:

<http://www.defra.gov.uk/environment/quality/air/air-quality/approach/>

<sup>5</sup> MHCLG (2019) National Planning Policy Framework [online] available at:

<https://www.gov.uk/government/publications/national-planning-policy-framework--2>

<sup>6</sup> Defra (2018) Local Air Quality Management Technical Guidance [online] available at:

<https://laqm.defra.gov.uk/documents/LAQM-TG16-February-18-v1.pdf>

<sup>7</sup> HM GOV (2018) A Green Future: Our 25 Year Plan to Improve the Environment [online] available at:

[https://assets.publishing.service.gov.uk/government/uploads/system/uploads/attachment\\_data/file/693158/25-year-environment-plan.pdf](https://assets.publishing.service.gov.uk/government/uploads/system/uploads/attachment_data/file/693158/25-year-environment-plan.pdf)

<sup>8</sup> Defra (2010) Air Pollution: Action in a Changing Climate [online] available at:

[https://www.gov.uk/government/uploads/system/uploads/attachment\\_data/file/69340/pb13378-air-pollution.pdf](https://www.gov.uk/government/uploads/system/uploads/attachment_data/file/69340/pb13378-air-pollution.pdf)

<sup>9</sup> Hinckley and Bosworth Borough Council (2018) 2018 Air Quality Annual Status Report.

## 2.2 Baseline Summary

### Summary of current baseline

- 2.2.1. There are currently no Air Quality Management Areas (AQMAs) within the Neighbourhood Plan area or within the Hinckley and Bosworth Borough. The nearest AQMAs (NO<sup>2</sup>) are located in Leicester and along the M1, approximately 5km to the east of the Neighbourhood Plan area. There are also no diffusion tube monitoring locations within proximity to the Neighbourhood Plan area which could provide some indication of the likely air quality in Desford Parish.
- 2.2.2. According to the Hinckley and Bosworth Borough Air Quality Annual Status Report<sup>10</sup> (2018), monitoring has shown that air quality is generally good and improving within the borough area. The report further states that net Greenhouse Gas (GHG) emissions decreased during 1 April 2017 to 31 March 2018 by 20.5% against 2015-16 to 1,923 TCO<sub>2</sub> (tonnes of carbon dioxide equivalent) and 37.4% (gross) against a base line year of 2009-10, mainly due to reduced electricity and transport related emissions.
- 2.2.3. The Hinckley and Bosworth Borough has 19 properties in Smoke Control Areas, meaning that the emissions from chimneys are controlled, e.g. through a requirement to use smokeless fuel or appliances that burn alternative fuels with lower emissions. This effort focuses on home and building heating systems. None of the properties are in the Desford Neighbourhood Plan area though.

### Summary of future baseline

- 2.2.4. Whilst no significant air quality issues currently exist in Desford Parish, new housing provision may create adverse effects on air quality through increasing traffic flows and associated levels of pollutants such as nitrogen dioxide.
- 2.2.5. Areas of particular sensitivity to increased traffic flows are likely to be around the village centre and along High Street and Main Street.

## 2.3 Key headline issues

- 2.3.1. The key issues are as follows:
  - There are no Air Quality Management Areas within the Neighbourhood Plan area. Air quality in Desford parish is generally good, with no significant issues identified.
  - Traffic and congestion have the potential to increase emissions and reduce air quality in the area; however air pollution is at a low baseline so effects are unlikely to be significant given the magnitude of effects involved.

## 2.4 Scoping outcome

- 2.4.1. The Neighbourhood Plan is intending to allocate housing sites and these are likely to generate more trips by car than would be the case in the absence of the Plan. There is potential to generate increased particulates and nitrogen dioxide.
- 2.4.2. However, there are no AQMAs in either the Neighbourhood Plan area or in the wider Borough at present, and the scale of development is such that any effects are not likely to be significant. Therefore, due to the absence of significant and tangible air quality issues in the Neighbourhood Plan area, air quality has been **SCOPED OUT** for the purposes of the SEA process. This means that the plan will not be assessed for its performance against air quality objectives (given that no significant issues or opportunities are expected to arise through the Desford Neighbourhood Plan).

---

<sup>10</sup> Hinckley and Bosworth Borough Council (2018) Air Quality Annual Status Report [online] available at: [https://www.hinckley-bosworth.gov.uk/downloads/413/air\\_quality](https://www.hinckley-bosworth.gov.uk/downloads/413/air_quality)

## 3. Biodiversity

### Focus of theme:

- Nature conservation designations
- Habitats and species
- Geodiversity

### 3.1 Policy Context

- 3.1.1. At the European level, the **EU Biodiversity Strategy**<sup>11</sup> was adopted in May 2011 in order to deliver an established new Europe-wide target to '*halt the loss of biodiversity and the degradation of ecosystem services in the EU by 2020*'.
- 3.1.2. The European Commission Guidance on **Integrating Climate Change and Biodiversity into Strategic Environmental Assessment**<sup>12</sup> (2013) suggests that an SEA should focus on ensuring '*no-net-loss of biodiversity*' before considering mitigation and compensation. The assessment should also take account of '*ecosystem services*' and the links between natural environment and economy.
- 3.1.3. The **NPPF** (2019) states that the planning system should contribute to protecting and enhancing the natural environment including helping to improve biodiversity, and using natural resources prudently. In support of this aim the framework states that plans should '*identify, map and safeguard components of local wildlife-rich habitats*' and should also '*promote the conservation, restoration and enhancement of priority habitats, ecological networks and the protection and recovery of priority species; and identify and pursue opportunities for securing measurable net gains for biodiversity*'.
- 3.1.4. The Government's '**A Green Future: Our 25 Year Plan to Improve the Environment**'<sup>13</sup> (2018) sets out a series of goals for improving the environment and how they will work with communities and businesses over the next 25 years to achieve them. Actions proposed of relevance to the protection and promotion of biodiversity are as follows:
- Develop a Nature Recovery Network to protect and restore wildlife, and provide opportunities to re-introduce species that have been lost from the countryside.
  - Achieve a good environmental status of the UK's seas while allowing marine industries to thrive, and complete our economically coherent network of well-managed marine protected areas.
  - Provide international leadership and lead by example in tackling climate change and protecting and improving international biodiversity.
  - Support and protect international forests and sustainable agriculture.
- 3.1.5. The **Biodiversity 2020 strategy**<sup>14</sup> (2011), published by the government, sets out objectives to deliver: a more integrated large-scale approach to conservation, to put people at the heart of biodiversity policy, to reduce environmental pressures, an overall improvement in the status of species and prevention of further human-induced extinctions and improved public knowledge of biodiversity.

---

<sup>11</sup> European Commission (2011) Our life insurance, our natural capital: an EU biodiversity strategy to 2020 [online] available at: [http://ec.europa.eu/environment/nature/biodiversity/comm2006/pdf/2020/1\\_EN\\_ACT\\_part1\\_v7%5b1%5d.pdf](http://ec.europa.eu/environment/nature/biodiversity/comm2006/pdf/2020/1_EN_ACT_part1_v7%5b1%5d.pdf)

<sup>12</sup> European Commission (2013) Guidance on Integrating Climate Change and Biodiversity into Strategic Environmental Assessment [online] available at: <http://ec.europa.eu/environment/eia/pdf/SEA%20Guidance.pdf>

<sup>13</sup> Defra (2018) A Green Future: Our 25 Year Plan to Improve the Environment [online] available at: <https://www.gov.uk/government/publications/25-year-environment-plan>

<sup>14</sup> Defra (2011) Biodiversity 2020: A strategy for England's wildlife and ecosystem services [online] available at: [https://www.gov.uk/government/uploads/system/uploads/attachment\\_data/file/69446/pb13583-biodiversity-strategy-2020-111111.pdf](https://www.gov.uk/government/uploads/system/uploads/attachment_data/file/69446/pb13583-biodiversity-strategy-2020-111111.pdf)

- 3.1.6. The **Leicester, Leicestershire & Rutland Biodiversity Action Plan**<sup>15</sup> (2016) sets out a strategy to protect and enhance biodiversity in the region. It identifies and protects key habitats and species which are contained in the individual habitat and species action plans. These set out the importance of the species and habitat, identify their local status, threats to them and opportunities to help their recovery.
- 3.1.7. The **Hinckley and Bosworth Borough Core Strategy**<sup>16</sup> (2009) sets out requirements for development to protect and enhance biodiversity in the borough. This includes enhancing biodiversity through green infrastructure networks and implementing a national forest north east of the borough. The emerging new Local Plan will include policies that seek to achieve net gain in biodiversity / environment.

## 3.2 Baseline Summary

### Summary of current baseline

- 3.2.1. There are over 4,100 Sites of Specific Scientific Importance (SSSI) in England, which covers around 8% of the country's land area. SSSIs are recognised as the country's very best wildlife and geological sites. The Bocheston Bog SSSI falls within the Neighbourhood Plan area.
- 3.2.2. The SSSI comprises an area of lowland grassland and contains one of the best remaining areas of marshy grassland in Leicestershire and is representative of grazed marsh communities on peaty soils.
- 3.2.3. At the time of the last survey in 2009, the meadow that forms the eastern part of the SSSI was classed as being in 'favourable' condition and the bog to the west was classified as 'unfavourable - declining'. A recent survey in 2012 has reclassified the area covering the bog as 'unfavourable - recovering', which is a positive change.
- 3.2.4. Table 3.1 below shows the condition of the Bocheston Bog SSSI in comparison to the national average. Figure 3.1 shows the spatial context of the SSSI and other biodiversity designations in relation to the Neighbourhood Plan area.

**Table 3.1: SSSI condition (Source: Natural England<sup>17</sup>)**

Area	% area meeting PSA target	% area favourable	% area unfavourable recovering	% area unfavourable no change	% area unfavourable declining	% area destroyed / part destroyed
Bocheston Bog SSSI	100%	81.41%	18.59%	0%	0%	0%
England	94.31	38.65	55.65	3.39	2.09	0.05

- 3.2.5. With the SSSI being fairly centrally located in the Neighbourhood Plan area, depending on the proximity, much development falls within categories requiring Natural England to be consulted on the likely risks. For land within close proximity to the SSSI and north east of the built settlement of Desford, this includes any residential development of 100 or more houses within and 50 or more outside existing settlements. For other areas this does not include residential development but does include pipelines and overhead cables, transport proposal, quarries, landfill, and large industry infrastructure.
- 3.2.6. There are a total of 225 National Nature Reserves (NNRs) across England. Their purpose is to help manage habitats, species and significant geology. Most reserves also offer the

<sup>15</sup> Timms, S. (2016) Space for Wildlife: Leicester, Leicestershire and Rutland Biodiversity Action Plan [online] available at: [https://www.lrwf.org.uk/media/uploads/miscellaneous/space\\_for\\_wildlife\\_\\_lrbap\\_2016-26\\_part\\_1.pdf](https://www.lrwf.org.uk/media/uploads/miscellaneous/space_for_wildlife__lrbap_2016-26_part_1.pdf)

<sup>16</sup> Hinckley and Bosworth Borough Council (2009) LDF: Core Strategy [online] available at: [https://www.hinckley-bosworth.gov.uk/downloads/file/487/core\\_strategy\\_adopted\\_document](https://www.hinckley-bosworth.gov.uk/downloads/file/487/core_strategy_adopted_document)

<sup>17</sup> Information in relation to the condition of SSSIs throughout the area has been taken from the Natural England website. Accessed from <http://www.naturalengland.org.uk/ourwork/conservation/designatedareas/sssi/default.aspx>



opportunity for the public to experience England's national heritage. There are no NNRs within the Neighbourhood Plan area or its vicinity with the closest being the Charnwood Lodge NNR located approximately at a distance of 8.4km to the north.

- 3.2.7. There are over 1,400 Local Nature Reserves (LNR) located throughout England. The purpose of LNRs is to provide the public with opportunities to study/learn about nature. To qualify for LNR status, a site must be of importance for wildlife, geology, education or public enjoyment. There are no LNRs within the Neighbourhood Plan area or its vicinity.
- 3.2.8. There are no designated European Sites for Nature Conservation within or in the immediate vicinity of the Neighbourhood Plan area. There are also no Areas of Outstanding Natural Beauty, Special Areas of Conservation (SAC), Special Protection Areas (SPAs), possible SPAs or Ramsar sites within or in proximity to the Neighbourhood Plan area.
- 3.2.9. The Neighbourhood Plan area contains Priority Habitat areas of Deciduous woodland, Good quality semi-improved grasslands, Ancient and semi-natural woodland and Lowland meadows (see Figure 3.1). The Neighbourhood Plan area further contains a Local Wildlife Site. Key and endangered species present or likely to be present in the Neighbourhood Plan area include:
- Lapwing;
  - Curlew;
  - Tree Sparrow;
  - Yellow Wagtail;
  - Redshank; and
  - Grey Partridge.

Figure 3.1: Biodiversity Designations in Desford

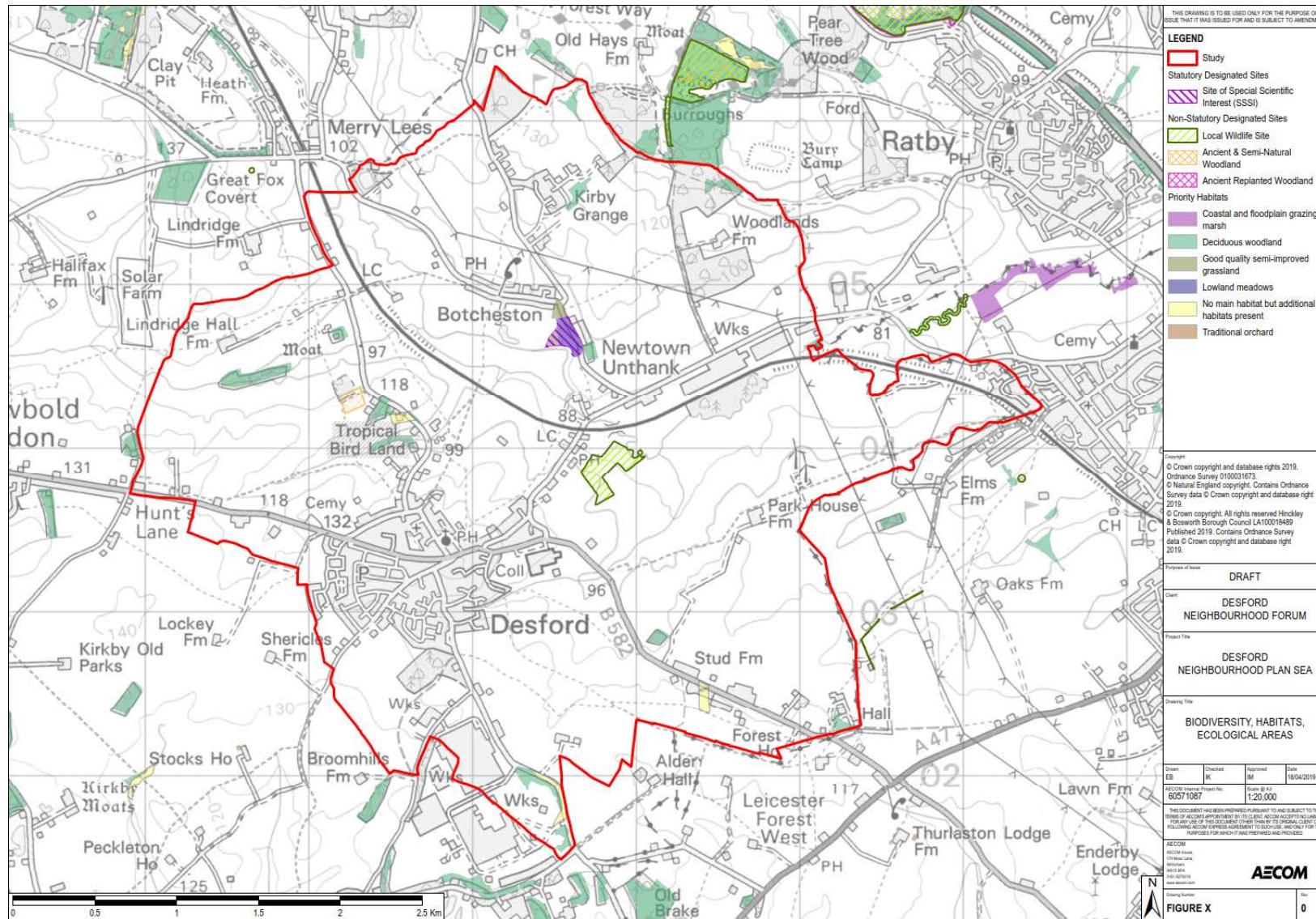

### Summary of future baseline

- 3.2.10. Atmospheric pollution (such as acid precipitation and nitrogen deposition) and increased flood risk that may arise as a result of climate change, could pose a risk to the habitats and species present within the Neighbourhood Plan area.
- 3.2.11. Increased development in the Neighbourhood Plan area will place increased pressure on areas of biodiversity value due to land take for development and an increase in population. An increase in population is likely to lead to an increase in leisure and recreational pressure and increased demand for natural resources such as water. New development may lead to an increase in disturbance through human activity, loss of habitat, increased predation (e.g. from domestic pets), atmospheric, land and water based pollution.
- 3.2.12. On the contrary, habitats and species are likely to continue to be afforded protection through higher level planning policy and whilst these areas face increasing pressures from future development, planning policy should safeguard the most valued areas and protect ecological networks.

### 3.3 Key headline issues

- 3.2.13. The key issues are as follows:
- The Bocheston Bog SSSI falls within the Neighbourhood Plan area.
  - There are no NNR, LNR, SACs, SPAs, pSPAs or Ramsar sites within or in the vicinity of the Neighbourhood Plan area.
  - The Neighbourhood Plan area contains Priority Habitat areas of Deciduous Woodland, Good Quality Semi-improved Grasslands, Ancient and Semi-Natural Woodland and Lowland Meadows.
  - A Local Wildlife Site falls within the Neighbourhood Plan area.

### 3.4 Scoping outcome

- 3.2.14. The SEA topic 'Biodiversity' has been **SCOPED IN** to the SEA. There is potential for localised effects at sites that could be identified for development. It will also be important to ensure that there are no significant effects upon the Bocheston Bog SSSI. It will be important to ensure that species do not rely upon or make use of habitats outside of designated habitat areas. There may also be opportunities to enhance ecological networks also.

### 3.5 What are the SEA objectives and appraisal questions for the Biodiversity SEA theme?

- 3.2.15. The SEA topic 'Biodiversity' has been scoped in to the SEA. Table 3.2 presents the SEA objective and appraisal questions that will be used to assess the plan in relation to this theme.

**Table 3.2: SEA Framework of objectives and assessment questions: Biodiversity**

SEA Objective	Supporting Questions
Protect and enhance the function and connectivity of biodiversity habitats and species	<p>Will the option/proposal help to:</p> <ul style="list-style-type: none"> <li>• Support connections between habitats in the Plan area?</li> <li>• Avoid impacts on the Bocheston Bog SSSI?</li> <li>• Support continued improvements to the designated sites in the Neighbourhood Plan area?</li> <li>• Achieve a net gain in biodiversity?</li> <li>• Support access to, interpretation and understanding of</li> </ul>

biodiversity?

- Increase the resilience of biodiversity in the Neighbourhood Plan area to the effects of climate change?
-

## 4. Climatic factors (Flood risk and climate change)

### Focus of theme:

- Flood risk
- Greenhouse gas emissions by source;
- Greenhouse gas emissions trends;
- Effects of climate change; and
- Climate change adaptation.

### 4.1 Policy Context

- 4.1.1. The **EU Climate Change Adaptation Strategy**<sup>18</sup> was adopted in 2013, which supports greater coordination between areas particularly on issues that cross borders such as river basins. A key principle is to ensure that those most likely to be affected by climate change are able to take the necessary measures to adapt.
- 4.1.2. The **Carbon Plan**<sup>19</sup> (2011) sets out the Government's plans for achieving the greenhouse gas emissions reductions committed to in the Climate Change Act 2008 and the first four carbon budgets. The Carbon Plan aims to reduce the UK's greenhouse gas (GHG) emissions by 80% by 2050, relative to levels in 1990.
- 4.1.3. As part of its environmental objective in achieving sustainable development, the **NPPF** (2019) contains a requirement to mitigate and adapt to climate change, including moving to a low carbon economy. The Framework also states that the '*planning system should support the transition to a low carbon future in a changing climate, taking full account of flood risk and coastal change*'. To achieve these aims new development should be planned to ensure appropriate adaptation measures are included (including green infrastructure) and should be designed, located and orientated as to help to reduce greenhouse gas emissions.
- 4.1.4. The Framework also seeks to direct development away from areas that are currently or likely in the future to be at highest risk of flooding. Where development is required in such areas, the '*development should be made safe for its lifetime without increasing flood risk elsewhere*'.
- 4.1.5. The Government's '**A Green Future: Our 25 Year Plan to Improve the Environment**' (2018) sets out a series of goals for improving the environment and how they will work with communities and businesses over the next 25 years to achieve them. Actions proposed of relevance to the managing and addressing flood risk and climate change are as follows:
- Take action to reduce the risk of harm from flooding and coastal erosion including greater use of natural flood management solutions.
  - Provide international leadership and lead by example in tackling climate change and protecting and improving international biodiversity.
- 4.1.6. The **Clean Growth Strategy**<sup>20</sup> (2017) sets out a blue print for a low carbon future by outlining proposals for decarbonising all sectors of the UK economy. Key aims include accelerating the shift to low carbon transport and homes and enhancing the benefits and value of natural resources by preserving and establishing new natural assets such as forests, minimising avoidable waste and managing emissions from landfill.

---

<sup>18</sup> European Commission (2013) Climate Change Adaptation Strategy [online] available at: [https://ec.europa.eu/clima/sites/clima/files/docs/eu\\_strategy\\_en.pdf](https://ec.europa.eu/clima/sites/clima/files/docs/eu_strategy_en.pdf)

<sup>19</sup> DECC (2011) The Carbon Plan - reducing greenhouse gas emissions [online] available at: <https://www.gov.uk/government/publications/the-carbon-plan-reducing-greenhouse-gas-emissions-2>

<sup>20</sup> DECC (2017) Clean Growth Strategy [online] available at: <https://www.gov.uk/government/publications/clean-growth-strategy>



- 4.1.7. The **River Trent Catchment Flood Management Plan**<sup>21</sup> (CFMP) was published in 2009, and acts as one of 77 CFMPs for England and Wales. The document provides an overview of the flood risk within the River Trent catchment area, and sets out the preferred plan for sustainable flood risk management over the next 50-100 years.
- 4.1.8. The **Leicestershire Local Transport Plan 3**<sup>22</sup> (2011) discusses ways to reduce CO<sup>2</sup> emissions from the road transport network and assesses possible emission reductions from various mitigation measures.
- 4.1.9. The **Hinckley and Bosworth Borough Core Strategy** (2009) aims to minimise flood risk as a result of development; minimise the impact of climate change by promoting the prudent use of resources; increase investment in green infrastructure and reuse and recycling of natural resources; reduce reliance on car travel and promote sustainable movement; and reduce the emission of greenhouse gases. Flood management will continue to be a policy area in the emerging Local Plan.

## 4.2 Baseline Summary

### Summary of current baseline

- 4.1.10. In relation to GHG emissions, source data suggests that Hinckley and Bosworth has had lower per capita total emissions than that of Leicestershire and the East Midlands (see Table 4.1 below). Conversely, per capita total emissions have been higher in Hinckley and Bosworth, compared with the average per capita total emissions for England. Within Hinckley and Bosworth the transport sector is identified as the biggest contributor to these emissions, as is found at the borough level.

**Table 4.1: Per capita local CO<sup>2</sup> emission estimates; industry, domestic and transport sectors (t CO<sup>2</sup>)<sup>23</sup>**

	2005	2006	2007	2008	2009	2010	2011	2012
<b>Hinckley and Bosworth</b>								
Industrial & Commercial	3.4	3.4	2.9	2.7	2.2	2.4	2.0	2.3
Domestic	2.6	2.6	2.5	2.5	2.2	2.4	2.1	2.3
Transport	3.1	3.0	3.1	2.9	2.8	2.7	2.7	2.7
<b>Total per capita</b>	<b>9.2</b>	<b>9.0</b>	<b>8.6</b>	<b>8.1</b>	<b>7.2</b>	<b>7.5</b>	<b>6.9</b>	<b>7.3</b>
<b>Leicestershire</b>								
Industrial & Commercial	3.3	3.2	3.0	2.9	2.5	2.7	2.3	2.5
Domestic	2.6	2.6	2.5	2.5	2.2	2.4	2.1	2.3
Transport	3.4	3.4	3.4	3.1	3.0	3.0	2.9	2.9
<b>Total per</b>	<b>9.4</b>	<b>9.3</b>	<b>9.0</b>	<b>8.6</b>	<b>7.8</b>	<b>8.1</b>	<b>7.4</b>	<b>7.7</b>

<sup>21</sup> Environment Agency (2009) River Trent Catchment Flood Management Plan [online] available at: <https://www.gov.uk/government/publications/river-trent-catchment-flood-management-plan>

<sup>22</sup> Leicestershire County Council (2011) Leicestershire Local Transport Plan 3 [online] [https://www.leicestershire.gov.uk/sites/default/files/field/pdf/2017/1/9/Local\\_transport\\_plan.pdf](https://www.leicestershire.gov.uk/sites/default/files/field/pdf/2017/1/9/Local_transport_plan.pdf)

<sup>23</sup> Department of Energy and Climate Change (2011) 2005 to 2012 UK local and regional CO<sub>2</sub> emissions estimates; industry, domestic, and transport sectors [online] available at: <https://www.gov.uk/government/statistics/local-authority-emissions-estimates>

capita								
<b>East Midlands</b>								
Industrial & Commercial	4.2	4.1	3.9	3.8	3.3	3.5	3.2	3.2
Domestic	2.6	2.6	2.5	2.5	2.2	2.4	2.1	2.3
Transport	2.7	2.6	2.7	2.5	2.4	2.4	2.3	2.3
<b>Total per capita</b>	<b>9.6</b>	<b>9.5</b>	<b>9.1</b>	<b>8.8</b>	<b>7.9</b>	<b>8.3</b>	<b>7.6</b>	<b>7.8</b>
<b>England</b>								
Industrial & Commercial	3.8	3.7	3.6	3.4	2.9	3.0	2.7	2.9
Domestic	2.5	2.5	2.4	2.4	2.2	2.3	2.0	2.2
Transport	2.3	2.2	2.3	2.1	2.0	2.0	1.9	1.9
<b>Total per capita</b>	<b>8.5</b>	<b>8.5</b>	<b>8.2</b>	<b>7.9</b>	<b>7.1</b>	<b>7.3</b>	<b>6.7</b>	<b>7.0</b>

4.1.11. Climate change projections for the United Kingdom published as part of the UKCP18<sup>24</sup> programme provide detailed probabilistic projections of climate change. Although there is uncertainty in climate change predictions the following changes are likely to have taken place in the East Midlands region by 2040-2059. The changes mentioned below relate to the 50<sup>th</sup> percentile emissions scenario<sup>25</sup>:

- The central estimate of increase in winter mean temperature is 1oC to 2oC and an increase in summer mean temperature of 1°C to 3°C
- The central estimate of change in winter mean precipitation is 0% to 20% and summer mean precipitation is -10% to -30%

4.1.12. This means that the East Midlands region is likely to experience, in the future, a warmer climate, with drier summers and potentially wetter winters, which means that extreme events such as floods and droughts are likely to become less predictable and possibly more frequent.

4.1.13. Flood Zone 1 is defined as having a ‘Low Probability’ of flooding, and incorporates areas where the annual probability of flooding is lower than 0.1% (a 1 in 1000 year flood event). Flood Zone 2 is defined as having a ‘Medium Probability’ of flooding, with an annual probability of flooding between 0.1% and 1.0% for fluvial flooding (between a 1 in 1000 year and 1 in 100 year flood event) or 0.1% and 0.5% for tidal and coastal flooding (between a 1 in 1000 year and 1 in 100 year flood event). Flood Zone 3 is defined as having a ‘High Probability’ of flooding, with an annual probability of beyond 1.0% for fluvial floods and beyond 0.5% for tidal and coastal floods.

<sup>24</sup> Further information on the UKCP18 programme is available from: <https://www.metoffice.gov.uk/research/collaboration/ukcp>.

<sup>25</sup> Projections are set out within the UKCP09 programme, which correspond to three emissions scenarios (Low, Medium and High). The key characteristics of each of these scenarios are:

Medium emissions Scenario - describes a world that has rapid economic growth, quick spreading of new and efficient technologies, and a global population that reaches 9 billion mid-century and then gradually declines. It also relies on a balance between different energy sources.

High emissions Scenario - similar economic and population trends as the Medium emission scenario but more emphasis on power generation from fossil fuels.

Low emissions scenario - represents a more integrated ecologically friendly world, characterised by clean and resource efficient technologies, and lower global greenhouse gas emissions.

- 4.1.14. As illustrated in Figure 4.1, most of the Neighbourhood Plan area falls in Flood Zone 1, with the exception of a linear area of Flood Zones 2 and 3 along the Rothley Brook.
- 4.1.15. Surface water flooding occurs when excess water runs off across the surface of the land. Several areas of high and medium surface water flood risk exist in the Neighbourhood Plan area; however, these are dispersed with large areas of very low flood risk in between and broadly aligned to waterbodies.





### Summary of future baseline

- 4.1.16. There is potential for climate change to increase the occurrence of extreme weather events in the Neighbourhood Plan area. Such weather events are likely to increase the risks associated with climate change (including fluvial flooding) with an increased need for resilience and adaptation.
- 4.1.17. In terms of the exacerbation of climate change, GHG emissions are likely to continue to decrease through the adoption of energy efficient measures and cleaner energy (especially in transport and industry, which are key contributors in the borough area).
- 4.1.18. Flood risk at any specific location may be influenced by local factors such as existing formal or informal flood defences and the capacity of existing drainage systems or road/rail culverts. The adoption of SUDs and introduction of Green Infrastructure within development schemes may reduce the speed of surface water run-off and have positive effects in terms of flood risk. Green Infrastructure presents opportunities to address multiple issues through multi-functional spaces.
- 4.1.19. Development in any instance has the potential to exacerbate flood risk within and in the vicinity of the Neighbourhood Plan area by increasing the volume of surface water run-off, or by introducing areas of hard standing which could increase the speed of surface water run-off. The risk would be most increased if development were to locate in proximity of Flood Zone 2 or Flood Zone 3 areas, such as nearby Rothley Beck but this can be easily avoided.

### 4.3 Key headline issues

- 4.1.20. The key issues are as follows:
- Average CO<sup>2</sup> emissions per capita are declining in Hinckley and Bosworth Borough, but whilst these are below the average across Leicestershire and the East Midlands as a whole, per capita emissions are higher in the Borough than the national average.
  - The Neighbourhood Plan area falls predominantly within Flood Zone 1, although a stretch of Flood Zone 2 and 3 runs along Rothley Beck.
  - There is potential for surface water flooding to occur across the Neighbourhood Plan area, although areas susceptible to this are scattered between areas with low risk and effects can be mitigated.
  - The likelihood of flooding from fluvial and non-fluvial sources is likely to be exacerbated by development in the Neighbourhood Plan area. However, opportunities for mitigation exist in sustainable design and development of infrastructure.

### 4.4 Scoping outcome

- 4.1.21. Climatic Factors has been **SCOPED IN** to the SEA as climate change and flooding is an important national and local priority. There is the potential to explore how resilience to climate change can be enhanced as well as contributing towards flood risk mitigation.
- 4.1.22. With regards to climate change mitigation, it is unlikely that the Plan will have significant effects on levels of greenhouse gas emissions as the amount of growth involved is relatively minor. Furthermore, standards for energy and water efficiency are established nationally and at a borough level. The scope for the Plan to deliver substantial improvements is therefore unlikely to be significant.

## 4.5 What are the SEA objectives and appraisal questions for the Climatic Factors SEA theme?

4.1.23. The SEA topic 'Climatic Factors' has been scoped in to the SEA. Table 4.2 presents the SEA objective and appraisal questions that will be used to assess the plan in relation to this theme.

**Table 4.2: SEA Framework of objectives and assessment questions: Climatic Factors**

<b>SEA Objective</b>	<b>Supporting Questions</b>
Support the resilience of the Desford Neighbourhood Plan area to the potential effects on climate change including flooding	Will the option/proposal help to: <ul style="list-style-type: none"><li>• Improve green infrastructure networks in the plan area to support adaptation to the potential effects of climate change?</li><li>• Sustainably manage surface water run-off, ensuring that the risk of flooding is not increased (either within the plan area or downstream) and where possible reduce flood risk?</li><li>• Ensure the potential risks associated with climate change are considered through new development in the plan area?</li></ul>

## 5. Historic environment

### Focus of theme:

- Designated and non-designated sites, areas and features;
- The setting of heritage assets; and
- Archaeological features.

### 5.1 Policy Context

- 5.1.1. The **NPPF** (2019) sets out an environmental objective to contribute to protecting and enhancing the built and historic environment. The Framework provides a strategy to seek ‘the conservation and enjoyment of the historic environment, including heritage assets most at risk through neglect’. It further states that heritage assets should be recognised as an ‘irreplaceable resource’ that should be conserved in a ‘manner appropriate to their significance’, taking account of ‘the wider social, cultural, economic and environmental benefits’ of conservation, whilst also recognising the positive contribution new development can make to local character and distinctiveness.
- 5.1.2. Additionally, the **National Planning Policy Guidance** states that Neighbourhood Plans should include enough information, where relevant, ‘about local heritage to guide decisions and put broader strategic heritage policies from the local plan into action at a neighbourhood scale’ and ‘about local non-designated heritage assets including sites of archaeological interest to guide decisions’.
- 5.1.3. The Government’s **‘Statement on the Historic Environment for England’**<sup>26</sup> (2010) sets out their vision for the historic environment. It calls for those who have the power to shape the historic environment to recognise its value and to manage it in an intelligent manner in light of the contribution that it can make to social, economic and cultural life. Also of note is the reference to promoting the role of the historic environment within the Government’s response to climate change and the wider sustainable development agenda.
- 5.1.4. The **Hinckley and Bosworth Borough Core Strategy** (2009) sets out a spatial objective for the safeguarding and enhancement of the Borough’s distinctive built environment including its wider setting particularly that associated with Conservation Areas, Listed Buildings and historic industries.

### 5.2 Baseline Summary

#### Summary of current baseline

##### Designated Heritage Assets

- 5.2.1. The NP area has a rich historical environment, containing numerous features, with many recognised through designations, including the statutory listed buildings which are nationally designated, and one conservation area designated at the local level (see Figure 5.1).
- 5.2.2. The statutory listed buildings, that are of Grade II and Grade II\*, are broadly clustered in the conservation area and along Main Street and High Street. Exceptions include Bosworth Academy and buildings along Station Road, but these are either well screened by trees and green infrastructure or of a nature that could accommodate development nearby if delivered sensitively, without undermining its character or the character of its setting.
- 5.2.3. A scheduled monument, Moated site 440m south west of Lindridge Fields Farm, falls within the north west of the Neighbourhood Plan area.

---

<sup>26</sup> DDCMS (2010) The Government’s Statement on the Historic Environment for England [online] available at: <https://www.gov.uk/government/publications/the-governments-statement-on-the-historic-environment-for-england>

- 5.2.4. Historic England is the statutory consultee for certain categories of listed building consent and all applications for scheduled monument consent. The historic environment is protected through the planning system, via conditions imposed on developers and other mechanisms.
- 5.2.5. The Neighbourhood Plan includes 40 locally listed buildings and structures. These include prominent village buildings including the village hall and pubs.

#### Heritage at Risk

- 5.2.6. Since 2008, Historic England has released an annual Heritage at Risk Register. The Heritage at Risk Register highlights some of the Grade I, Grade II and Grade II\* listed buildings, scheduled monuments, conservation areas, wreck sites and registered parks and gardens in England deemed to be 'at risk'. There are no heritage assets identified in the Heritage at Risk Register within the Neighbourhood Plan area. However, as the Register does not cover all Grade II listed buildings, buildings in conservation areas and non-designated heritage assets, it is likely that some locally significant heritage may be at risk.

#### Desford Conservation Area

- 5.2.7. The Conservation Area was designated in 1981 in response to the clear historic and architectural significance of the village centre that can be traced back to 1640, which marks the construction of the Old Hall situated in the high Street.
- 5.2.8. The character of designated area is derived from four key factors:
- The agricultural origins of the settlement - identified by occasional open view of the countryside between buildings, woodland trees within and adjacent to the settlement and a number of farm buildings.
  - Land ownership - the majority of the imposing buildings with large green spaces and mature trees are to the eastern side of Main Street, on land held by the Church.
  - The typography - this varies throughout the conservation area but the way the level differences have been overcome has had a significant impact on the character of the area.
  - Medieval street pattern - subtle twists and turns add further distinctiveness to the area.
- 5.2.9. The Conservation Area has a management plan to preserve and enhance its character. It requires all new development to make a positive contribution to maintain the distinct character of the Conservation Area. It further sets out requirements and additional planning controls to ensure changes to buildings and new development is in-keeping with the character profiles outlined above.

#### Archaeology and other historic records

- 5.2.10. Several archaeological studies and watching briefs have been undertaken within the Plan area, with the following findings noted:
- Up to four ditches and a pit that could form part of a wide sub-rectangular enclosure were located by Adrian Butler on land at Hunts Lane, Desford.
  - A survey for Twigden Homes found several anomalies including a possible large rubble surface, two ditches and a backfilled pond on land off Leicester Lane, Desford.
- 5.2.11. A search of the Historic Environment Record will be requested from the County Council, and the findings will be included in the next iteration of the scoping report. This will help to inform the appraisal of the Plan (and any reasonable alternatives).



Figure 5.1: Historic Environment Designations in Desford

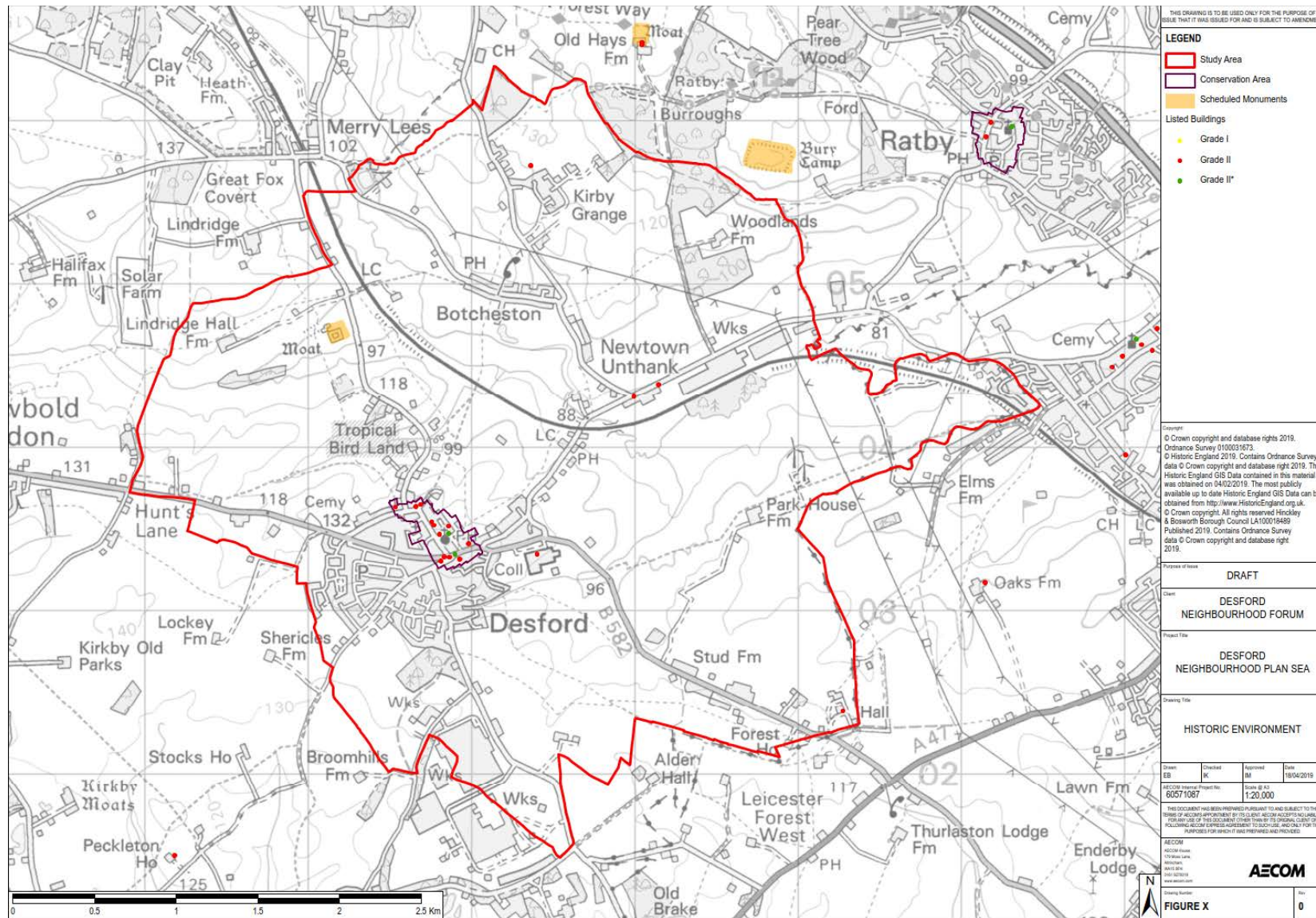

### Summary of future baseline

- 5.2.12. New development in the Neighbourhood Plan area has the potential to impact on the fabric and setting of heritage assets and upon the character of the townscape. This may incur negative effects, such as the adoption of unsympathetic design and material choice, or positive effects through targeted redevelopment of derelict and underused land and buildings.
- 5.2.13. It should be noted, however, that existing historic environment designations and the historic environment based policies within the Hinckley and Bosworth Borough Core Strategy will offer a degree of protection to heritage assets and their settings.

### 5.3 Key headline issues

5.2.14. The key issues are as follows:

- The Neighbourhood Plan area contains a considerable number of heritage assets including Listed Buildings and Structures and a conservation area, which could be affected by policies and proposals within the plan (either positively or negatively).
- An inappropriate approach that does not seek to conserve and enhance heritage assets could result in the erosion of the townscape quality.

### 5.4 Scoping outcome

5.2.15. Historic Environment has been **SCOPED IN** to the SEA as there is potential for significant effects upon the setting of heritage assets and the character of the built and natural environment.

### 5.5 What are the SEA objectives and appraisal questions for the Historic Environment SEA theme?

5.2.16. The SEA topic 'Historic Environment' has been scoped in to the SEA. Table 5.1 presents the SEA objective and appraisal questions that will be used to assess the plan in relation to this theme.

**Table 5.1: SEA Framework of objectives and assessment questions: Historic Environment**

SEA Objective	Supporting Questions
Protect, enhance and manage the distinctive character and setting of heritage assets and the built environment	<p>Will the option/proposal help to:</p> <ul style="list-style-type: none"> <li>• Conserve, better reveal the significance and enhance heritage assets, their setting and the wider historic environment?</li> <li>• Contribute to better management of heritage assets?</li> <li>• Identify and protect / enhance features of local importance?</li> <li>• Support access to, interpretation and understanding of the historic environment?</li> </ul>

## 6. Landscape

### Focus of theme:

- Landscape and townscape character and quality

### 6.1 Policy Context

- 6.1.1. The **NPPF** (2018) includes recognition for the intrinsic character and beauty of the countryside, and the wider benefits from natural capital. Importantly, great weight is to be given to protecting and enhancing landscapes and scenic beauty in National Parks, the Broads and Areas of Outstanding Natural Beauty.
- 6.1.2. The Government's '**A Green Future: Our 25 Year Plan to Improve the Environment**' (2018) sets out a series of goals for improving the environment and how they will work with communities and businesses over the next 25 years to achieve them. Actions proposed of relevance to the conservation and enhancement of landscape character are as follows:
- Working with AONB authorities to deliver environmental enhancements.
  - Identifying opportunities for environmental enhancement of all England's Natural Character Areas, and monitoring indicators of landscape character and quality.
- 6.1.3. There are 159 Character Areas that collectively form the **National Character Area Profiles**<sup>27</sup> (2015) each of which is distinctive with a unique 'sense of place'. These broad divisions of landscape form the basic units of cohesive countryside character, on which strategies for both ecological and landscape issues can be based. The Leicestershire and South Derbyshire Coalfield and Leicestershire Vales Character Areas cover the Neighbourhood Plan area.
- 6.1.4. The **Hinckley and Bosworth Borough Landscape Character Assessment**<sup>28</sup> (2017) identifies areas of distinct landscape character across the Borough Council administrative area. These areas are described in detail with regard to geology, topography, soils, biodiversity, woodland, human and historic influences, landform, land use and built form. It further sets out general guidelines relevant to the whole borough but also specific guidelines for the management of each of the landscape character areas presented.
- 6.1.5. The **Hinckley and Bosworth Borough Landscape Sensitivity Assessment**<sup>29</sup> (2017) provides context to identified key sensitivity areas in particular in relation to built development and its integration with the landscape.
- 6.1.6. The **Hinckley and Bosworth Borough Core Strategy** (2009) sets out a spatial objective for the enhancement and the protection of the Borough's distinctive landscapes, woodlands, geology, archaeological heritage and biodiversity and encourage its understanding, appreciation, maintenance and development.

---

<sup>27</sup> In-depth profiles are available at: <https://www.gov.uk/government/publications/national-character-area-profiles-data-for-local-decision-making/national-character-area-profiles>

<sup>28</sup> Hinckley and Bosworth Borough Council (2017) Hinckley and Bosworth Borough Landscape Character Assessment [online] available at: [https://www.hinckley-bosworth.gov.uk/downloads/download/308/landscape\\_character\\_assessment](https://www.hinckley-bosworth.gov.uk/downloads/download/308/landscape_character_assessment)

<sup>29</sup> Hinckley and Bosworth Borough Council (2017) Hinckley and Bosworth Landscape Sensitivity Assessment [online] available at: [https://www.hinckley-bosworth.gov.uk/downloads/download/1418/landscape\\_sensitivity\\_study](https://www.hinckley-bosworth.gov.uk/downloads/download/1418/landscape_sensitivity_study)



## 6.2 Baseline Summary

### Summary of current baseline

- 6.2.1. The Neighbourhood Plan area lies within two National Character Areas (NCA); Leicestershire and South Derbyshire Coalfield (71, north) and the Leicestershire Vales (94, south). The spatial context of the NCA is illustrated in Figure 6.1 below.
- 6.2.2. The Leicestershire and South Derbyshire Coalfield NCA is a continuing transition from an unenclosed rolling landform that was extensively scarred by abandoned collieries, spoil tips and clay pits, to a matrix of new woodland, restored colliery sites, active brick pits and commercial developments that are woven into an essentially rural, agricultural landscape.
- 6.2.3. The Leicestershire Vales NCA is a large, relatively open, uniform landscape composed of low-lying clay vales interrupted by a range of varied river valleys. The north of the area, including the area in and around Desford, has a predominance of settlements and a general lack of tranquillity which contrasts strongly with the distinctly more rural feel in the south, where a mixture of arable and pastoral farmland is found.
- 6.2.4. The Hinckley and Bosworth Borough Landscape Character Assessment provides the most detailed assessment of the landscape character of the Neighbourhood Plan area. The Neighbourhood Plan area falls within the Newbold and Desford Rolling Farmland character area. Key characteristics include:
- Gently rolling landform rising to the north from the lower lying land around the River Soar.
  - Clustered villages of varying size centred on crossroads.
  - Predominantly arable farmland with clustered areas of industry and recreational facilities near to the village fringes.
  - Tree cover is limited, with scattered trees and small linear woodland copses.
  - Large to medium sized field pattern defined by single species hawthorn hedgerows.
  - Open views where hedgerows have been removed, giving an impression of a large scale landscape.
  - Electricity pylons and wind turbines are often prominent vertical features in this open landscape.
- 6.2.5. The Hinckley and Bosworth Borough Landscape Sensitivity Assessment sets out key sensitivities and values for the area to the south of the built area of Desford. These are as follows:
- Rural and sparsely settled character with a relative sense of tranquillity.
  - Long distance views from relatively elevated areas create a high scenic quality and add to visual amenity.
  - Role of the landscape as the rural setting to Desford.
  - Low hedgerows and mature headrow trees define historic field patterns and form part of the overall ecological network.

### Summary of future baseline

- 6.2.6. Existing Development Plan policies will offer a degree of protection to landscape assets and their settings. However, depending on the scale of development, a lack of overall vision and framework could result in the delivery of different development styles, layouts and material choices. This could have a disruptive impact on the landscape through the lack of cohesive development. Insensitive development could also result in the loss of landscape features and visual impact. In contrary, sensitive development presents an opportunity to enhance the existing townscape character of Desford whilst respecting the key characteristics of the landscape.

Figure 6.1: Landscape Character Areas covering Desford

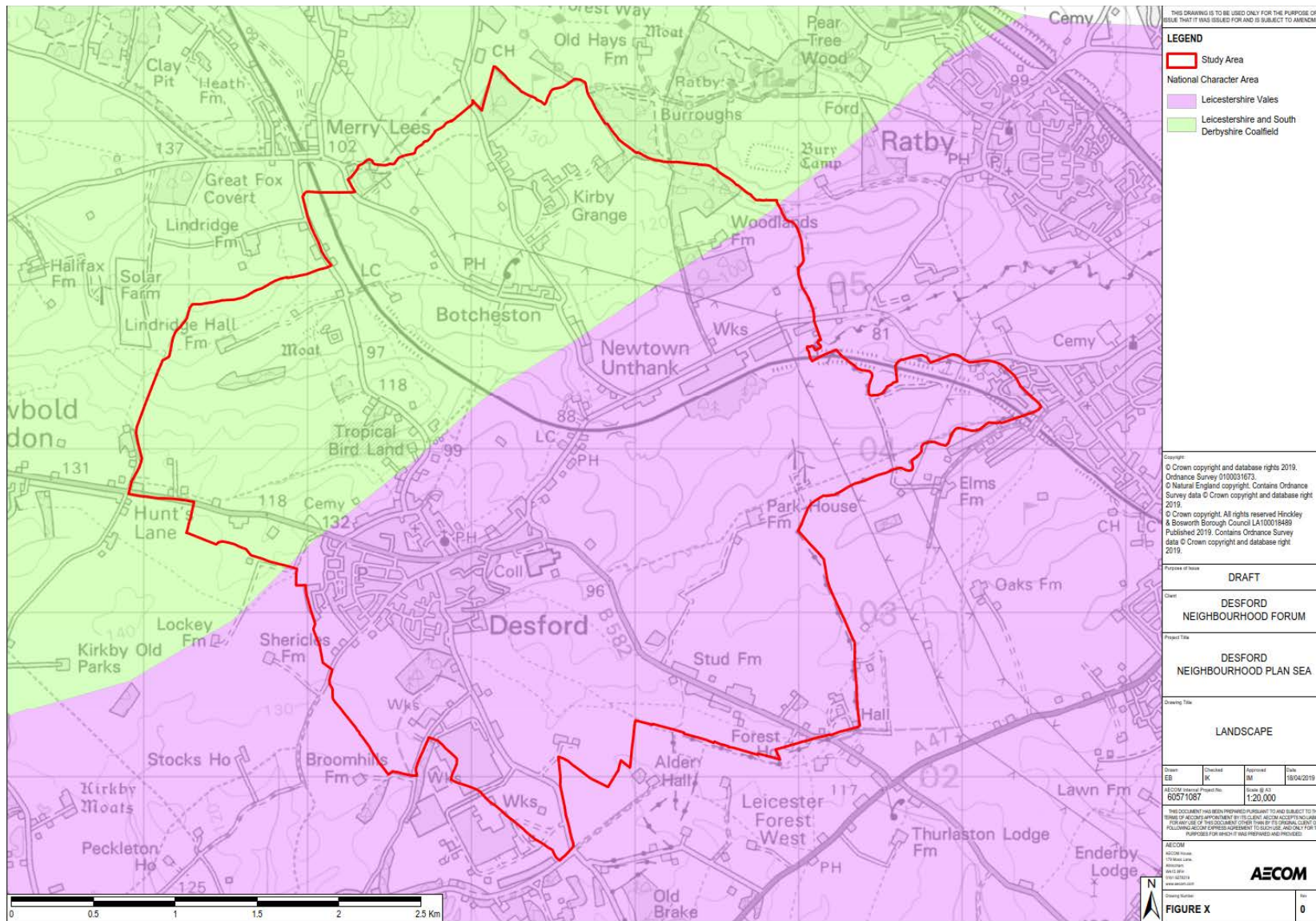

## 6.3 Key headline issues

6.3.1. The key issues are as follows:

- The landscape is predominantly gently rolling and low lying and has limited tree cover.
- Existing Development Plan policies offer a degree of protection to landscape assets and their settings but insensitive development could have a disruptive impact on landscape.

## 6.4 Scoping outcome

6.3.2. Landscape has been **SCOPED IN** to the SEA as there is potential for significant effects upon the character of landscapes, which also contributes to the rural setting of the village.

## 6.5 What are the SEA objectives and appraisal questions for the Landscape SEA theme?

6.3.3. The SEA topic 'Landscape' has been scoped in to the SEA. Table 6.1 presents the SEA objective and appraisal questions that will be used to assess the plan in relation to this theme.

**Table 6.1: SEA Framework of objectives and assessment questions: Landscape**

SEA Objective	Supporting Questions
Protect, enhance and manage the distinctive character and appearance of landscapes.	Will the option/proposal help to: <ul style="list-style-type: none"><li>• Conserve, better reveal the significance and enhance landscape assets?</li><li>• Contribute to better management of landscape assets?</li><li>• Identify and protect/enhance features of local importance?</li><li>• Support access to, interpretation and understanding of the surrounding landscape?</li><li>• Improve linkages to open space and the countryside?</li></ul>

## 7. Land, Soil and Water Resources

### Focus of theme:

- Soil resource and quality;
- Watercourses;
- Water availability; and
- Water quality.

### 7.1 Policy Context

- 7.1.1. The EU's **Soil Thematic Strategy**<sup>30</sup> (2006) presents a strategy for protecting soils resources in Europe. The main aim of the strategy is to minimise soil degradation and limit associated detrimental effects linked to water quality and quantity, human health, climate change, biodiversity and food safety.
- 7.1.2. The **NPPF** (2018) states that planning policies and decisions should contribute to and enhance the natural and local environment by protecting and enhancing valued soil and the economic and other benefits of the best and most versatile agricultural land. Policies should also prevent new and existing development from '*contributing to, being put at unacceptable risk from, or being adversely affected by unacceptable levels of soil, air, water or noise pollution*'.
- 7.1.3. The Framework further stresses the importance for development to have adequate provision for water supply and wastewater. It also asserts that development should not have any detrimental effects on water quality.
- 7.1.4. In **Safeguarding our Soils: A strategy for England**<sup>31</sup> (2009), a vision is set out for the future of soils in the country. It suggests that changing demands on our soils need to be better understood and it must be ensured that appropriate consideration is given to soils in the planning process.
- 7.1.5. The **Future Water**<sup>32</sup> strategy (2011) seeks to achieve a secure supply of water resources whilst protecting the water environment. This means greater efficiency in water use, application of Sustainable Urban Drainage Systems, managing diffuse pollution from agriculture, tackling flood risk and reducing greenhouse gas emissions.
- 7.1.6. The Government's '**A Green Future: Our 25 Year Plan to Improve the Environment**' (2018) sets out a series of goals for improving the environment and how they will work with communities and businesses over the next 25 years to achieve them. This includes using and managing land sustainably by protecting the best agricultural land, improving soil health and restoring and protecting peatlands. This also includes respecting nature by using our water more sustainably and requiring developments to bring about a net environmental gain which can include water quality.
- 7.1.7. The **Draft Water Resources Management Plan**<sup>33</sup> (2018) by Severn Trent Water sets out how the organisation will ensure the sufficient supply of water over a 25 year period.

---

<sup>30</sup> European Commission (2006) Soil Thematic Strategy [online] available at: [http://ec.europa.eu/environment/soil/three\\_en.htm](http://ec.europa.eu/environment/soil/three_en.htm)

<sup>31</sup> Defra (2009) Safeguarding our Soils: A strategy for England [online] available at: <http://archive.defra.gov.uk/environment/quality/land/soil/documents/soil-strategy.pdf>

<sup>32</sup> Defra (2011) Future Water – The government's water strategy for England [online] available at: <https://www.gov.uk/government/publications/future-water-the-government-s-water-strategy-for-england>

<sup>33</sup> Severn Trent Water (2018) Draft Water Resources Management Plan [online] available at: <https://www.severntrent.com/about-us/future-plans/water-resource-management/wrmp-19-documents/>



## 7.2 Baseline Summary

### Summary of current baseline

- 7.2.1. The Agricultural Land Classification classifies land into six grades (plus 'non-agricultural' and 'urban'), where Grades 1 to 3a are the 'best and most versatile' land and Grades 3b to 5 are of poorer quality.
- 7.2.2. The Neighbourhood Plan area consists of Grade 2 and Grade 3 agricultural land (as illustrated in Figures 7.1 and 7.2 below). Although it is unclear whether the Grade 3 land is amongst the best and most versatile, most of the area does fall within this status.
- 7.2.3. More detailed data sets confirm that some of the land within the Plan area and surrounding areas is indeed Grade 3a, and so assumptions can be made that such resources exist.
- 7.2.4. The Rothley Brook runs from the east to the north west of the Neighbourhood Plan area, and is a left bank tributary of the River Soar. It acts as the main watercourse in the wider locality. There are also several minor unnamed watercourses that intersect Rothley Brook and fall within or in proximity to the Neighbourhood Plan area.
- 7.2.5. Groundwater Source Protection Zones (SPZs) have been designated by the Environment Agency in England and Wales to protect groundwater sources such as wells, boreholes and springs that are used for public drinking water supply. The zones show the risk of contamination from activities that might cause groundwater pollution in the area.
- 7.2.6. There are no such zones designated by the Environment Agency in the Neighbourhood Plan area.
- 7.2.7. The Nitrates Directive (91/676/EEC) requires Member States to identify areas where groundwaters have nitrate concentrations of more than 50 mg/l nitrate or are thought to be at risk of nitrate contamination. Areas associated with such groundwaters are designated as Nitrate Vulnerable Zones (NVZs) within which, Member States are required to establish Action Programmes in order to reduce and prevent further nitrate contamination. The Neighbourhood Plan area falls within the S309 - River Soar Surface Waters NVZ.

### Summary of future baseline

- 7.2.8. In terms of water quality, requirements as set out in the Water Framework Directive, are likely to lead to continued improvements to water quality in watercourses in the wider area. Water quality could be affected by pollution incidents in the area, the presence of non-native species and physical modifications to water bodies.
- 7.2.9. Water availability in the area may be affected by increases in population and an increased occurrence of drought exacerbated by the effects of climate change, but this is likely to be negligible.
- 7.2.10. Development which requires sewage treatment may, if not designed correctly or located appropriately, result in an increased risk of pollution to groundwater and surface water. Development will therefore need to have due consideration to the capacity of sewage works.
- 7.2.11. With regards to soil, it is unlikely that large amounts of agricultural land would be lost to development, as there are restrictions to growth in the countryside. However, it might be possible that higher grades of land are affected with un-planned, ad hoc growth.

Figure 7.1: Indicative Agricultural Land Classification

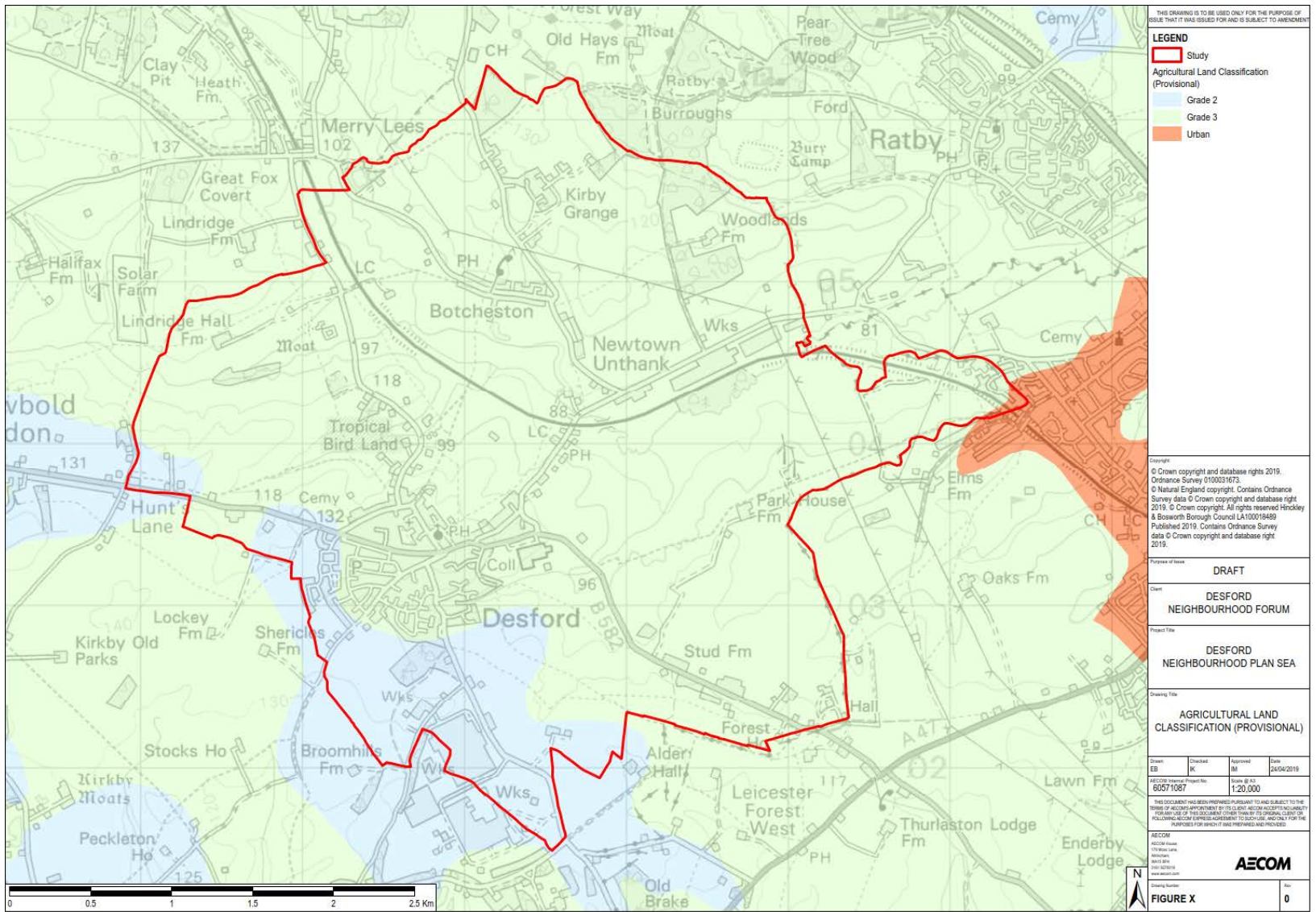
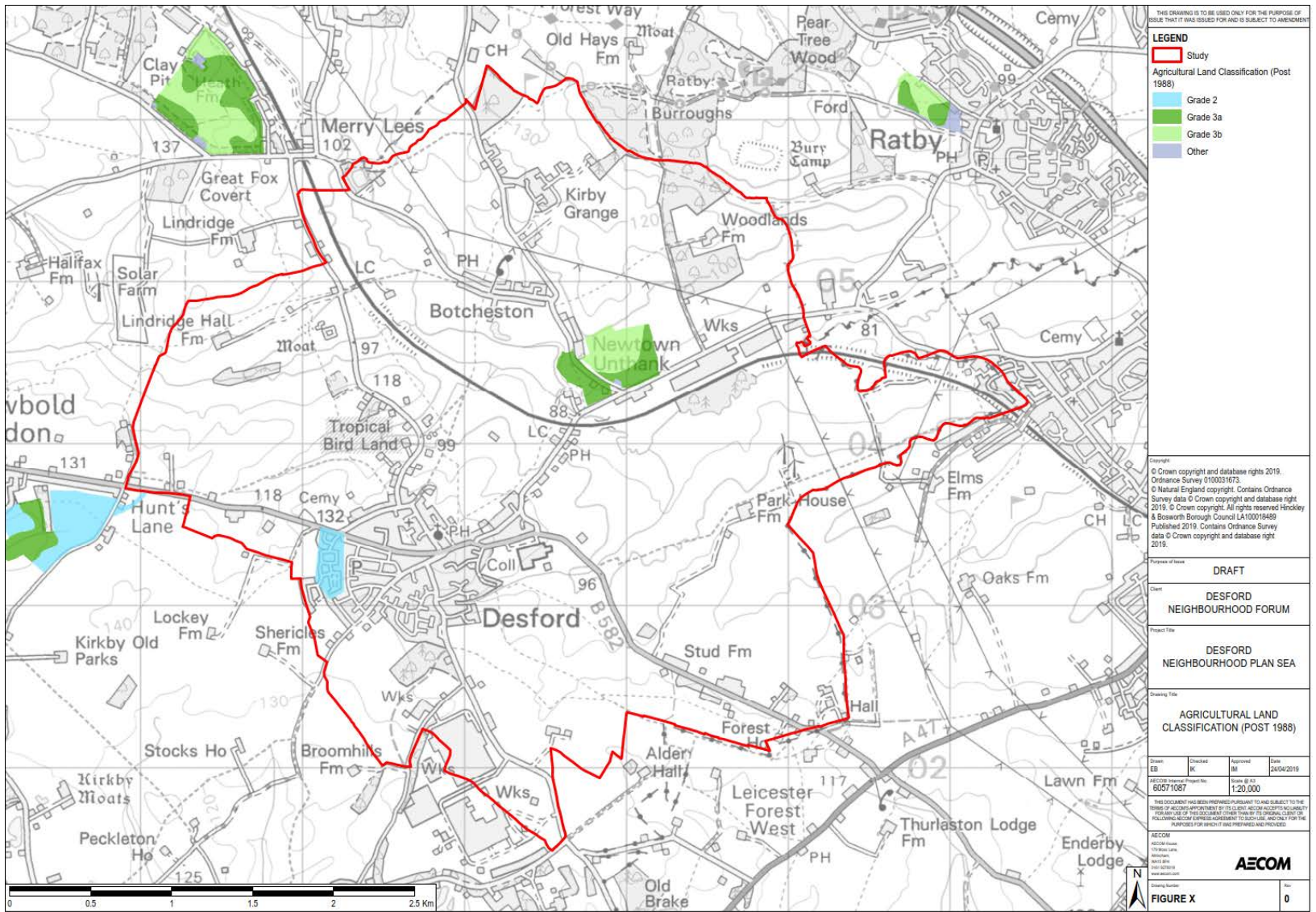



Figure 7.2: Agricultural Land Classification Detailed Surveys (Post-1988)





## 7.3 Key headline issues

7.3.1. The key issues are as follows:

- The Neighbourhood Plan area consists of mainly Grade 3 agricultural land. However, some of these areas are Grade 2 and 3a, which are categorised as best and most versatile.
- Rothley Brook, a tributary of the River Soar, runs through the Plan area.
- The Neighbourhood Plan area falls within the S309 - River Soar Surface Waters NVZ.
- Development could drastically change the land and soil quality and adversely affect water quality, but effects could be avoided.

## 7.4 Scoping outcome

7.4.1. The topic of 'Land, Soil and Water Resources' has been **SCOPED OUT** of the SEA, as the Plan is unlikely to have a significant effect on soil / agricultural land and water quality.

7.4.2. There are important soil resources in the Plan area that ought to be avoided as much as possible. However, the total loss of land is unlikely to exceed 5ha (given the scale of growth likely to be involved in any site allocations), and so a significant effect upon soil resources is considered unlikely in any event. For this reason, soil is **SCOPED OUT** of the SEA.

7.4.3. This does not mean that higher quality agricultural land should not be protected though, and such principles will need to be addressed through the site assessment process.

7.4.4. Despite the Plan area being covered by a nitrate vulnerable zone, it is considered unlikely that significant effects upon water quality would occur as a result of the Plan. The scale of growth is not major, and changes to land use would not be anticipated to increase nitrate pollution. With regards to waste water treatment and drainage, the scale of growth would not be expected to cause issues to existing and planned infrastructure, and so significant effects in this respect are also unlikely. Consequently, water quality has been **SCOPED OUT** of the SEA.

## 8. Population and Housing

### Focus of theme:

- Population size;
- Age structure;
- House prices and affordability; and
- Housing types and needs.

### 8.1 Policy Context

- 8.1.1. The **NPPF** (2018) contains as part of its three overall overarching objectives, a social objective to '*support strong, vibrant and healthy communities, by ensuring that a sufficient number and range of homes can be provided to meet the needs of present and future generations*'. It further emphasises the need for homes to be of a size, type and tenure to meet needs of different social groups, with at least 10% of new homes to be provided for affordable home ownership subject to conditions and exemptions.
- 8.1.2. In February 2017, the Government published a housing white paper entitled '**Fixing our broken housing market**'. This establishes the government's plans to reform the housing market and increase the supply of new homes in England through a series of four proposals. These including planning for the right homes in the right places, building homes faster, diversifying the house building market and supporting people in need of housing.
- 8.1.3. The **Leicester and Leicestershire Housing and Economic Development Needs Assessment**<sup>34</sup> (2017) provides a review of housing requirements in the Local Enterprise Partnership area including need in Hinckley and Bosworth Borough for the period 2011-2036. The report concludes that between 2011 and 2036 an additional 454 dwelling per annum are required within the local plan area including 41 affordable units.
- 8.1.4. The **Hinckley and Bosworth Core Strategy** (2009) aims to support the growth of housing including affordable housing in the Borough. In regards to housing in village and countryside locations, such as Desford Parish, it supports housing '*within settlement boundaries that provides a mix of housing types and tenures*'.
- 8.1.5. The **Desford Housing Needs Report**<sup>35</sup> (2017) provides a review of current housing trends and requirements in the Desford Parish area.

### 8.2 Baseline Summary

#### Summary of current baseline

- 8.2.1. The population of Desford Parish (including outer settlements) is currently estimated at 4,500<sup>36</sup>. In 2017, the population of the Desford village built up area<sup>37</sup> was 3,529, having grown by 10.8% since 2011 (3,186)<sup>38</sup>.
- 8.2.2. Table 8.1 shows the age structure of the local population in comparison with the Borough and national averages. It is apparent that Desford village has a higher than average 0-14 year old and lower than average 15-24 year old population compared to the borough and nationally. Both Desford village and Hinckley and Bosworth Borough have a higher than usual 65-84 year old population.

---

<sup>34</sup> Harrogate Borough Council (2016) Strategic Housing Market Assessment Update [online] available at: [https://www.harrogate.gov.uk/downloads/file/1569/harrogate\\_borough\\_council\\_strategic\\_housing\\_market\\_assessment\\_shma\\_update\\_report\\_june\\_2016](https://www.harrogate.gov.uk/downloads/file/1569/harrogate_borough_council_strategic_housing_market_assessment_shma_update_report_june_2016)

<sup>35</sup> Midlands Rural Housing (2017) A Detailed Investigation into the Housing Needs of Desford.

<sup>36</sup> Desford Neighbourhood Plan calculations.

<sup>37</sup> ONS Desford BUASD area.

<sup>38</sup> ONS Population Estimates 2019.

**Table 8.1: Age Structure in 2016 (ONS Population Estimates)**

	Desford village built up area	Hinckley and Bosworth Borough	Great Britain
<b>0-14</b>	19%	16.6%	18.8%
<b>15-24</b>	8%	10%	12.2%
<b>25-44</b>	22.2%	23.7%	26.4%
<b>45-64</b>	28.5%	28.5%	25.7%
<b>65-84</b>	20%	18.7%	15.8%
<b>85+</b>	2.2%	2.6%	2.4%
<b>Total population</b>	3,359	109,881	63,785,900

- 8.2.3. With regards to housing delivery, Table 8.2 shows that over the last 5 years 520 dwellings were completed per annum on average; which is considerably higher than the target set out in the Hinckley and Bosworth Core Strategy. A variation in delivery rates is also apparent with the highest number recorded in 2014/15 (752) and the lowest a year earlier in 2011/12 and 2012/13 (227). The recent trend in net completions suggests an increase in housing delivery in the Borough.

**Table 8.2: Net Housing Completions in Hinckley and Bosworth Borough (Source: Hinckley and Bosworth Borough Council)**

	2010/11	2011/12	2012/13	2013/14	2014/15	2015/16	2016/17
<b>Completions (net)</b>	227	373	227	480	752	585	556
<b>Housing requirements</b>	450 <sup>1</sup>	454 <sup>2</sup>	454	454	454	454	454
<b>Supply</b>	-223	-81	-227	+26	+298	+131	+102

<sup>1</sup> Annualised Borough Housing Requirement (2006-2011).

<sup>2</sup> Annualised Borough Housing Requirement (2011-2026).

- 8.2.4. With regards to housing tenure, Hinckley and Bosworth Borough has a considerably higher number of owned households compared to the regional average and the rest of England (see Table 8.3). Subsequently there are significantly fewer households which were classified under socially rented and shared ownership.

**Table 8.3: Housing Tenure in 2011 (ONS Housing Tenure)**

	Hinckley and Bosworth (numbers)	(%)	East Midlands (%)	England (%)
<b>All Categories</b>	45,377	-	-	-
<b>Owned (Total)</b>	34,826	76.7%	67.2%	63.3%
<b>Shared Ownership</b>	267	0.59%	0.67%	0.8%
<b>Socially Rented</b>	4,685	10.3%	15.85%	17.7%
<b>Private Rented</b>	5,156	11.4%	14.9%	16.8%
<b>Living Rent Free</b>	443	0.98%	1.34%	1.3%

8.2.5. The average house price in Hinckley and Bosworth Borough in February 2019 (£214,078) showed a 2% increase on February 2018 despite fluctuations (see Figure 8.1).

8.2.6. Average prices in Hinckley and Bosworth are significantly lower compared to the national average. The average house price in Desford village in February 2019 was £286,768, greater than nearby Newbold Verdon (£211,918) but lower than Ratby Muxloe (£333,081)<sup>39</sup>.

8.2.7. The average detached house price in the borough of Hinckley and Bosworth in February 2019 was £302,086, which is a 2.1% increase on February 2018. The average semi-detached house price was £192,340, and the average terrace was £157,692.

**Figure 8.1: Average house prices for all property types February 2014 to February 2019 (Source: UK HPI)**

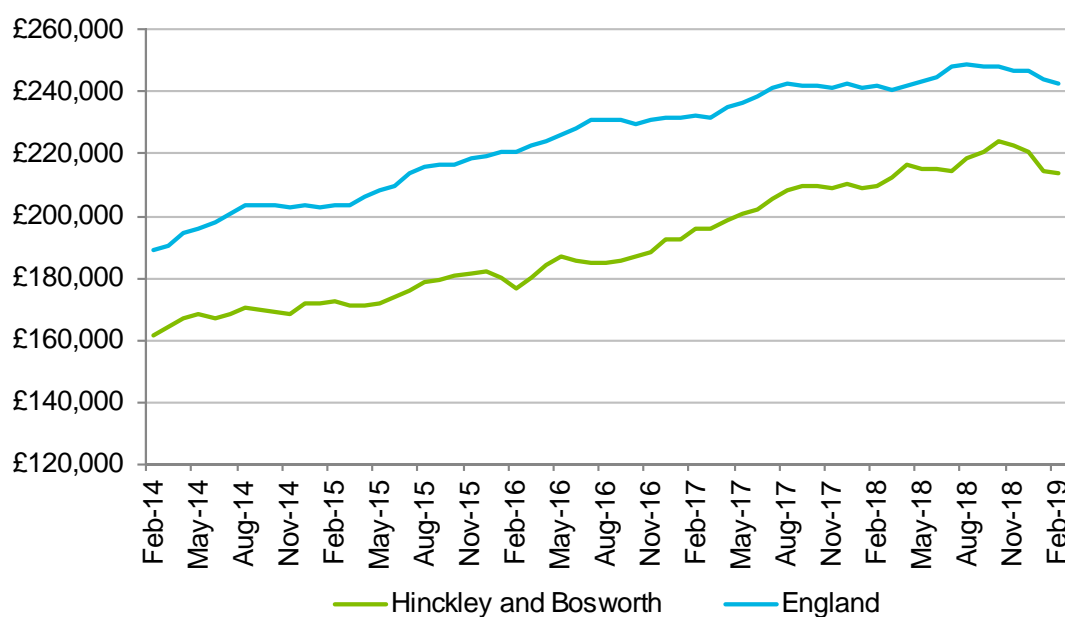

<sup>39</sup> HM Land Registry house price data.

## Summary of future baseline

- 8.2.8. Population trends in the Neighbourhood Plan area indicate a growing and an aging population. This is evident through the existing larger than average proportion of people under 14 years old and the high proportion of people aged over 65 years.
- 8.2.9. The Leicester and Leicestershire Housing and Economic Development Needs Assessment (2017) suggests that due to a combination of factors including the forecasted increase in population and economic growth, 454 additional dwellings are required annually in Hinckley and Bosworth Borough between 2011 and 2036 to meet local housing needs.

## 8.3 Key headline issues

8.2.10. The key issues are as follows:

- The population of Desford village has increased by 10.8% between 2011 and 2017.
- Net completions in the Hinckley and Bosworth Borough fall short of local housing need.
- Average house prices in Hinckley and Bosworth Borough are considerably lower than the national average and have increase by 2% over the last year.
- 454 additional dwellings are required annually in Hinckley and Bosworth Borough between 2011 and 2036 to meet local housing needs.

## 8.4 Scoping outcome

8.2.11. The SEA topic 'Population and Housing' has been **SCOPED IN** to the SEA as the Plan will influence housing delivery and the delivery of other infrastructures and services that are required to deliver and sustain sustainable communities.

## 8.5 What are the SEA objectives and appraisal questions for the Population and Housing SEA theme?

8.2.12. The SEA topic 'Population and Housing' has been scoped in to the SEA. Table 8.4 presents the SEA objective and appraisal questions that will be used to assess the plan in relation to this theme.

**Table 8.4: SEA Framework of objectives and assessment questions: Population and Housing**

SEA Objective	Supporting Questions
Provide everyone with the opportunity to live in good quality, affordable housing which meets the needs of occupiers throughout their life.	<p>Will the option/proposal help to:</p> <ul style="list-style-type: none"> <li>• Support the provision of a responsive range of house types and sizes to meet identified needs?</li> <li>• Provide quality and flexible homes that meet people's needs throughout their lives?</li> <li>• Create sustainable new communities with good access to a range of local services and facilities?</li> <li>• Enhance housing provision in existing communities?</li> </ul>

## 9. Health and Wellbeing

### Focus of theme:

- Health indicators and deprivation; and
- Influences on health and wellbeing.

### 9.1 Policy Context

- 9.1.1. The **NPPF** (2019) contains as part of its three overall overarching objectives, a social objective to '*support strong, vibrant and healthy communities... by fostering a well-designed and safe built environment*'. It also states that '*access to a network of high quality open spaces and opportunities for sport and physical activity is important for the health and well-being of communities*'.
- 9.1.2. The Framework further outlines that the planning system should aim to achieve healthy, inclusive and safe places that are designed to promote social interactions, are safe and accessible and enable and support healthy lifestyles.
- 9.1.3. Fair Society, Healthy Lives ('**The Marmot Review**')<sup>40</sup> (2011) investigated health inequalities in England and the actions needed in order to tackle them. Subsequently, a supplementary report was prepared providing additional evidence relating to spatial planning and health on the basis that there is: '*overwhelming evidence that health and environmental inequalities are inexorably linked and that poor environments contribute significantly to poor health and health inequalities*'.
- 9.1.4. The Government's '**A Green Future: Our 25 Year Plan to Improve the Environment**' (2018) sets out a series of goals for improving the environment and how they will work with communities and businesses over the next 25 years to achieve them. Relevant proposals include connecting people with the environment to improve health and wellbeing by:
- Using green spaces including through mental health services.
  - Encouraging children to be close to nature, in and out of school, with particular focus on disadvantaged areas.
  - Greening our towns and cities by creating green infrastructure and planting one million urban trees.
  - Making 2019 a year of action for the environment, working with Step Up To Serve and other partners to help children and young people from all backgrounds to engage with nature and improve the environment.
- 9.1.5. The **Leicestershire Joint Health and Wellbeing Strategy**<sup>41</sup> (2017) identifies the main health and wellbeing challenges across the county and sets out 5 priorities to address the challenges. The priorities seek to enable locals to take control of their health and wellbeing; reduce disparities in health between people and places; ensure children can achieve their full health potential; help people identify health issues and to long term plan for their health; and promote mental health awareness and treatment.
- 9.1.6. The **Hinckley and Bosworth Borough Core Strategy** (2009) sets out a spatial objective to '*develop healthier and stronger communities by improving access to, and the provision of, community, sports and cultural facilities, green infrastructure and walking and cycling routes integrated with local public transport*'. The Plan further contains several policies that directly relate to health and wellbeing. The emerging Local Plan will also seek to address health and wellbeing.

<sup>40</sup> The Marmot Review (2011) The Marmot Review: Implications for Spatial Planning [online] available at: <http://www.nice.org.uk/nicemedia/live/12111/53895/53895.pdf>

<sup>41</sup> Leicestershire County Council (2017) Leicestershire Joint Health and Wellbeing Strategy [online] available at: <https://www.leicestershire.gov.uk/sites/default/files/field/pdf/2016/10/11/Leics%20JHWS%202017-22v2.pdf>

## 9.2 Baseline Summary

### Summary of current baseline

#### Health indicators

- 9.2.1. According to the Hinckley and Bosworth Health Profile 2018<sup>42</sup>, the health of people in the Borough is varied compared with the England average.
- The life expectancy for both males and females and the under 75 mortality rates is significantly better in the Borough than the regional and England averages.
  - In contrast, hip fractures in older people and breastfeeding initiation are worse than the England average.
  - People in Hinckley and Bosworth Borough are significantly less likely to self-harm or commit suicide than those across England and slightly less likely to be overweight.
- 9.2.2. The closest hospital, Glenfield Hospital in Leicester, is approximately located 6.4 miles from Desford. The closest hospital with A&E departments is Leicester Royal Infirmary located approximately 8.2 miles from Desford.
- 9.2.3. There is also a medical centre, Desford Medical Centre, located in the Neighbourhood Plan area. Health and wellbeing facilities within the Neighbourhood Plan area and beyond are illustrated in Figure 9.1 below.
- 9.2.4. Access to open space and green infrastructure is widely recognised to have a positive effect on health by encouraging and facilitating outdoor activity. Desford and its vicinity include several playing fields, an allotment and a local wildlife site. However, the Neighbourhood Plan area has inadequate access to parks and accessible green spaces.
- 9.2.5. Figure 9.2 illustrates the extent and location of green infrastructure and recreation facilities in the Desford area. Though there are wider areas of countryside, these are not formal open space.

---

<sup>42</sup> Public Health England (2018) Hinckley and Bosworth Local Authority Health Profile 2018 [online] available at: <https://fingertips.phe.org.uk/profile/health-profiles>



Figure 9.1: Health facilities, Community Infrastructure and Green Space

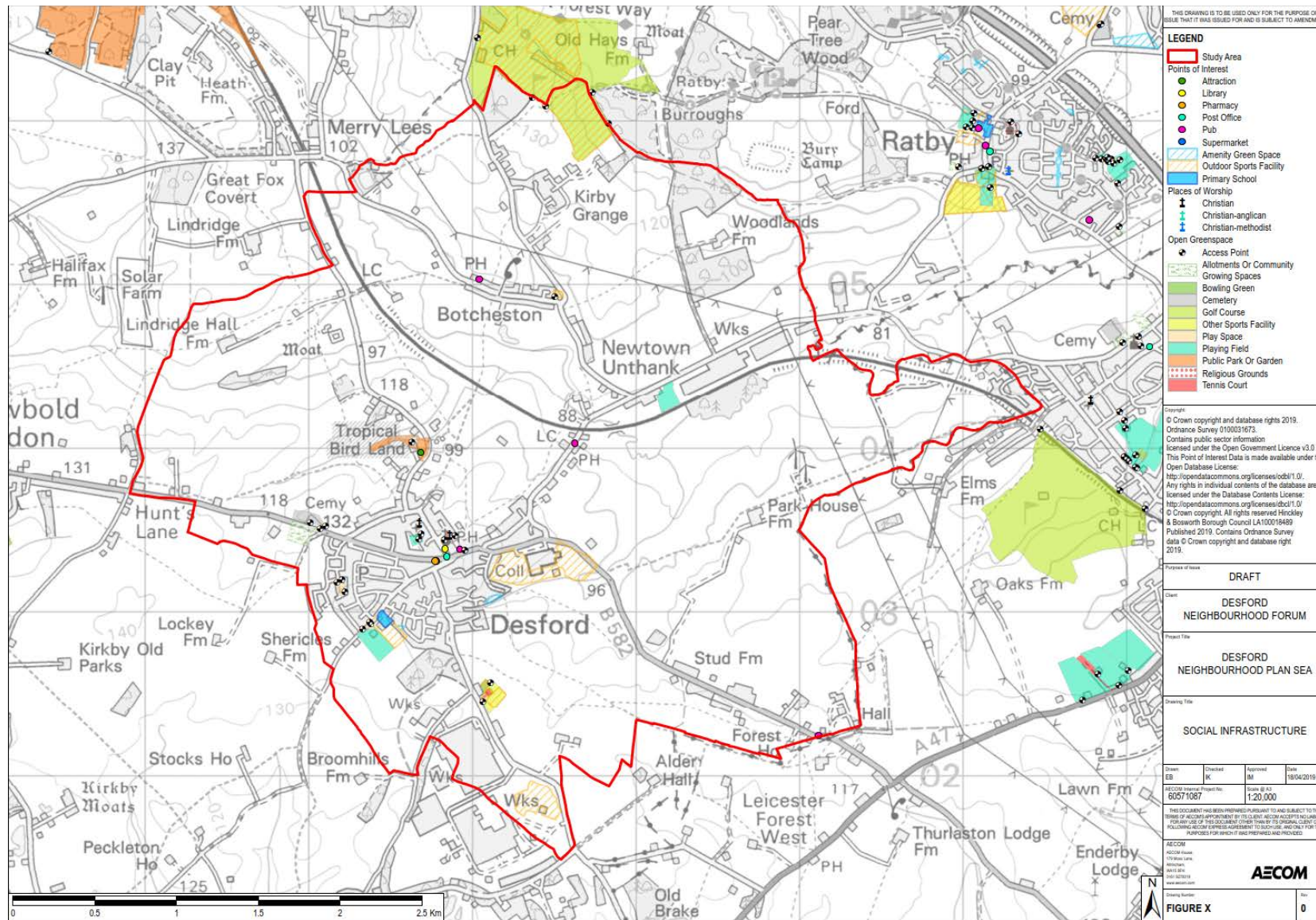
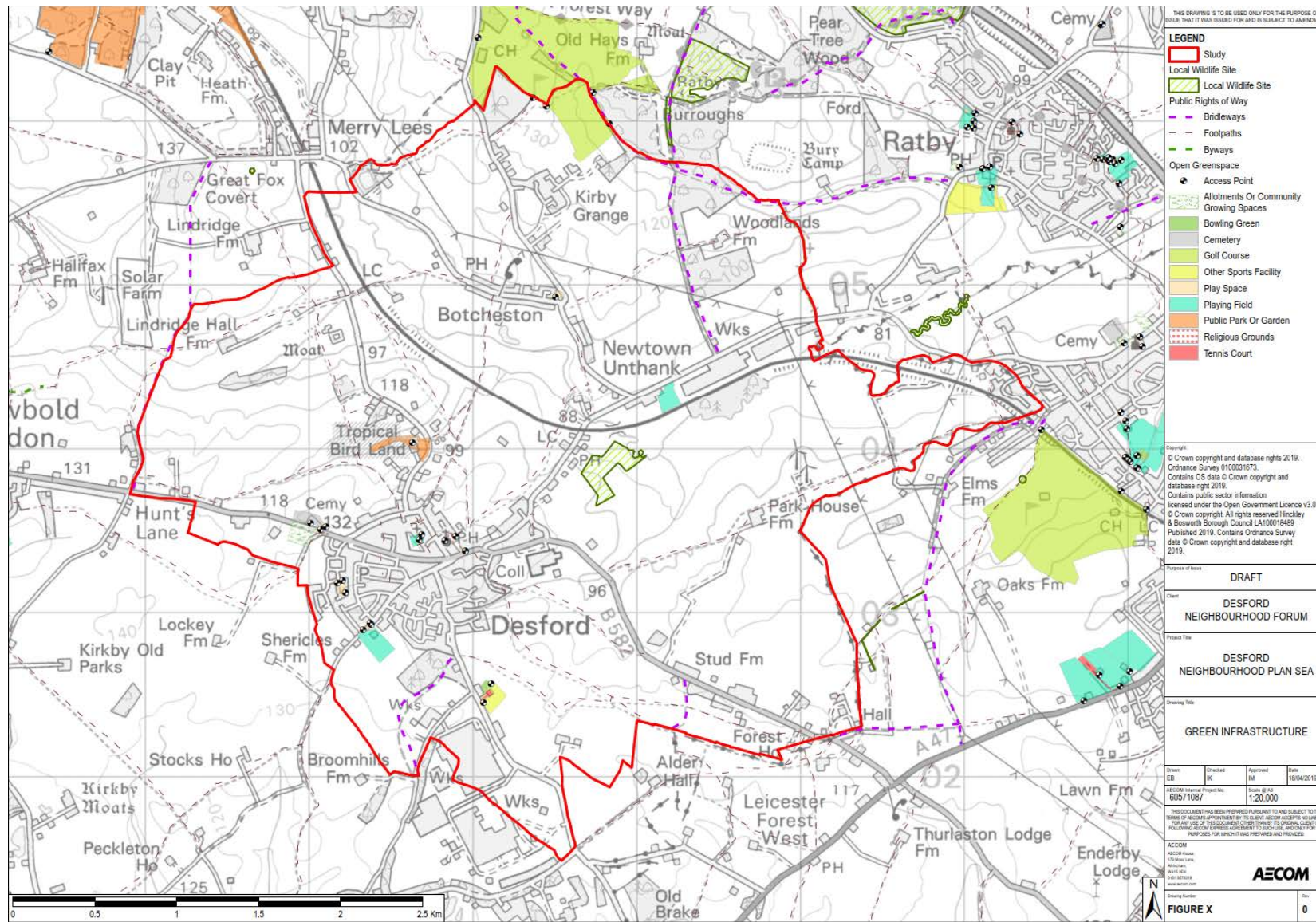



Figure 9.2: Green Infrastructure, Sports and Lesiure facilities



## Deprivation

9.2.6. The Index of Multiple Deprivation 2015 (IMD) is an overall relative measure of deprivation constructed by combining seven domains of deprivation according to their respective weights, as described below. The seven deprivation domains are as follows:

- **Income:** The proportion of the population experiencing deprivation relating to low income, including those individuals that are out-of-work and those that are in work.
- **Employment:** The proportion of the working-age population in an area involuntarily excluded from the labour market, including those who would like to work but are unable to do so due to unemployment, sickness / disability, or caring responsibilities.
- **Education, Skills and Training:** The lack of attainment and skills in the population.
- **Health Deprivation and Disability:** The risk of premature death and the impairment of quality of life through poor physical or mental health. Morbidity, disability and premature mortality are also considered.
- **Crime:** The risk of personal and material victimisation at local level.
- **Barriers to Housing and Services:** The physical and financial accessibility of housing and local services.
- **Living Environment:** The quality of the local environment, including the quality of housing stock, air quality and road traffic incidents.

Two indices, subsets of the Income deprivation domain, are also included:

- **Income Deprivation Affecting Children Index:** The proportion of all children aged 0 to 15 living in income deprived families.
- **Income Deprivation Affecting Older People Index:** The proportion of all those aged 60 or over who experience income deprivation.

9.2.7. As illustrated in Figure 9.3 below, most of the Neighbourhood Plan area falls within the 20% least deprived areas in England, with a slightly higher level of deprivation recorded to the south west of the Plan area. As there is a strong correlation between deprivation and health, this corroborates the findings of the Health Profiles and suggests a higher than average level of health and wellbeing.





9.2.8. A self-assessment of health by residents in the Neighbourhood Plan area indicates that most residents in Desford consider themselves to be in very good health (47.8%), followed by good health (34.2%), and that only 5.8% of residents consider their health to be bad or very bad.

9.2.9. These trends are similar to regional and national patterns with the exception being that Desford has a smaller proportion of residents that consider themselves to have fair health (12.3%) compared to the Borough (13.3%), regional (14%) and national (13.1%) averages, and that the difference is broadly spread between either the very good or the very bad health options.

**Figure 9.4: Residents General Health (Census 2011: KS301EW)**

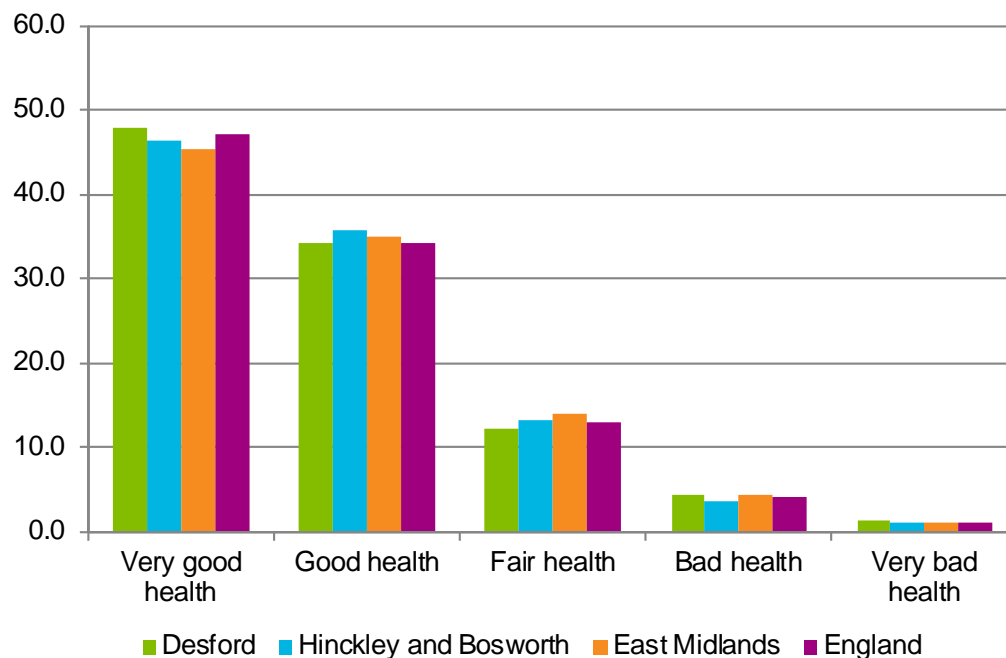

### Summary of future baseline

9.2.10. It is likely that with increased population growth there will be a higher demand for health, fitness and leisure facilities within Desford. This could support additional facilities but could equally add further strain to existing facilities in the local area.

## 9.3 Key headline issues

9.3.1. The key issues are as follows:

- Hinckley and Bosworth Borough has a broadly healthy population with higher than national average life expectancy.
- The Neighbourhood Plan area has lower than average levels of deprivation when compared to areas nationally and also across the borough.
- There are several health and recreational facilities within the Neighbourhood Plan area but there is inadequate access to accessible green space and parks.
- Increased population growth will require additional provision for health and recreational facilities. Additional provision could be delivered through developer contributions.

## 9.4 Scoping outcome

9.4.1. The SEA topic 'Health and Wellbeing' has been **SCOPED IN** to the SEA as the Plan has the potential to help tackle inequalities in access to quality green space and recreational facilities. There will also be a need to address future healthcare infrastructure.

## 9.5 What are the SEA objectives and appraisal questions for the Health and Wellbeing SEA theme?

9.5.1. The SEA topic 'Health and Wellbeing' has been scoped in to the SEA. Table 9.1 presents the SEA objective and appraisal questions that will be used to assess the plan in relation to this theme.

**Table 9.1: SEA Framework of objectives and assessment questions: Health and Wellbeing**

SEA Objective	Supporting Questions
Protect and improve the health and wellbeing of residents by enhancing the quality and accessibility of open space, facilities for recreation and health.	<p>Will the option/proposal help to:</p> <ul style="list-style-type: none"> <li>• Promote accessibility and availability to a range of leisure, health and community facilities, for all community groups?</li> <li>• Provide and enhance the provision of community access to green infrastructure, in accordance with Accessible Natural Greenspace Standards?</li> <li>• Promote healthy and active lifestyles?</li> </ul>

## 10. Transportation

### Focus of theme:

- Transportation infrastructure;
- Accessibility; and
- Travel to work.

### 10.1 Policy Context

- 10.1.1. The **NPPF** (2019) requires that '*transport issues should be considered from the earliest stages of plan-making*'. The scale, location and density of development should reflect '*opportunities from existing or proposed transport infrastructure*'. To help reduce congestion and emissions, and improve air quality and public health the planning system should focus significant development '*on locations which are or can be made sustainable, through limiting the need to travel and offering a genuine choice of transport modes*'. The Framework also requires that planning policies support an appropriate mix of uses across an area to further help reduce the need to travel as well as the provision of high quality walking and cycling network.
- 10.1.2. The **Leicestershire Local Transport Plan 3**<sup>43</sup> (2011) sets out the council's priorities, plans and strategies for managing, maintaining and improving all aspects of the local transport system over the 15 year period. The objectives of the LTP include supporting economic growth, improve road and transport safety, improving access to services, managing adverse impacts of transport on the environment and promoting healthier travel opportunities.
- 10.1.3. The **Hinckley and Bosworth Core Strategy** (2009) aims to integrate development and transport provision and locate development where it is accessible to key services and facilities and a range of transport modes. It also encourages public transport, walking and cycle routes provision.
- 10.1.4. The **Hinckley and Bosworth Local Plan Review: Scope, Issues and Options Consultation**<sup>44</sup> (2018) aims to direct development in locations where services and jobs are most accessible. It further states that existing road infrastructure in the Borough is good but the borough has poor access to public transport and invites people to comment on how transport infrastructure issues can be addressed.

### 10.2 Baseline Summary

#### Summary of current baseline

- 10.1.5. The Neighbourhood Plan area is well served by the national highway network, with the B589 running through Desford Village and connecting to the A47 Hinckley Road towards Leicester. The Plan area is also within reasonable distance to the M1.
- 10.1.6. The Neighbourhood Plan area is not served by rail links and the closest station is Narborough to the south east. Narborough station is frequently served by trains to Birmingham New Street and Leicester. The closest station with national services, Leicester Train station, is 11.4 miles east of Desford Village.
- 10.1.7. A limited bus service, route 152/153, provides an hourly service to Leicester and Market Bosworth from Desford village. Bus 26 further provides an hourly connection to Leicester from Markfield Lane, Botcheston. Bus stops along the A47 to the south east of the Neighbourhood Plan area provide frequent (including express) services to Nuneaton and

<sup>43</sup> Leicestershire County Council (2011) Leicestershire Local Transport Plan 2011-2026 [online] available at: [https://www.leicestershire.gov.uk/sites/default/files/field/pdf/2017/1/9/Local\\_transport\\_plan.pdf](https://www.leicestershire.gov.uk/sites/default/files/field/pdf/2017/1/9/Local_transport_plan.pdf)

<sup>44</sup> Hinckley and Bosworth Borough Council (2018) Local Plan Review: Scope, Issues and Options Consultation [online] available at: [https://www.hinckley-bosworth.gov.uk/info/1004/planning\\_policy\\_and\\_the\\_local\\_plan/1315/local\\_plan\\_review/3](https://www.hinckley-bosworth.gov.uk/info/1004/planning_policy_and_the_local_plan/1315/local_plan_review/3)



Leicester. The spatial distribution of bus stops throughout the Neighbourhood Plan area is illustrated in Figure 10.1.

- 10.1.8. There are several Public Right of Ways (PRoWs) surrounding and connecting within the Neighbourhood Plan area (see Figure 10.1). These broadly extend outwards from Desford village towards the outer settlements.
- 10.1.9. According to Census data, local residents in the Neighbourhood Plan area are less likely to travel to work by sustainable modes of transport such as public transport (see Table 11.2) when compared with the national average. A greater proportion of people tend to work from home, which can be considered to be highly sustainable in that it avoids the need for transportation. However, this also highlights the poor local transport access to employment.

**Table 11.2: Methods of travel to work (Census 2011)**

	<b>Desford</b>	<b>England and Wales</b>	<b>Difference</b>
<b>Work mainly from home</b>	6.5%	5.4%	+1.5%
<b>Underground, metro, light rail or tram</b>	0.1%	3.9%	-3.8%
<b>Train</b>	0.4%	5.2%	-4.8%
<b>Bus, minibus or coach</b>	2.9%	7.3%	-4.4%
<b>Taxi</b>	0.05%	0.5%	-0.44%
<b>Motocycle, scooter or moped</b>	0.7%	0.8%	-0.1%
<b>Driving a car or a van</b>	78.6%	57.5%	+21.1%
<b>Passenger in a car or a van</b>	3.2%	5.1%	-1.9%
<b>Bicycle</b>	1.5%	2.9%	-1.4%
<b>On foot</b>	5.2%	10.7%	-5.5%
<b>Other</b>	0.9%	0.7%	+0.2%

- 10.1.10. Due to the rural nature of the Neighbourhood Plan area and its vicinity, car parking and cycle infrastructure is minimal with the exception of facilities at key public hotspots, such as the local library.

Figure 10.1: Public Transport Connectivity and Public Rights of Ways

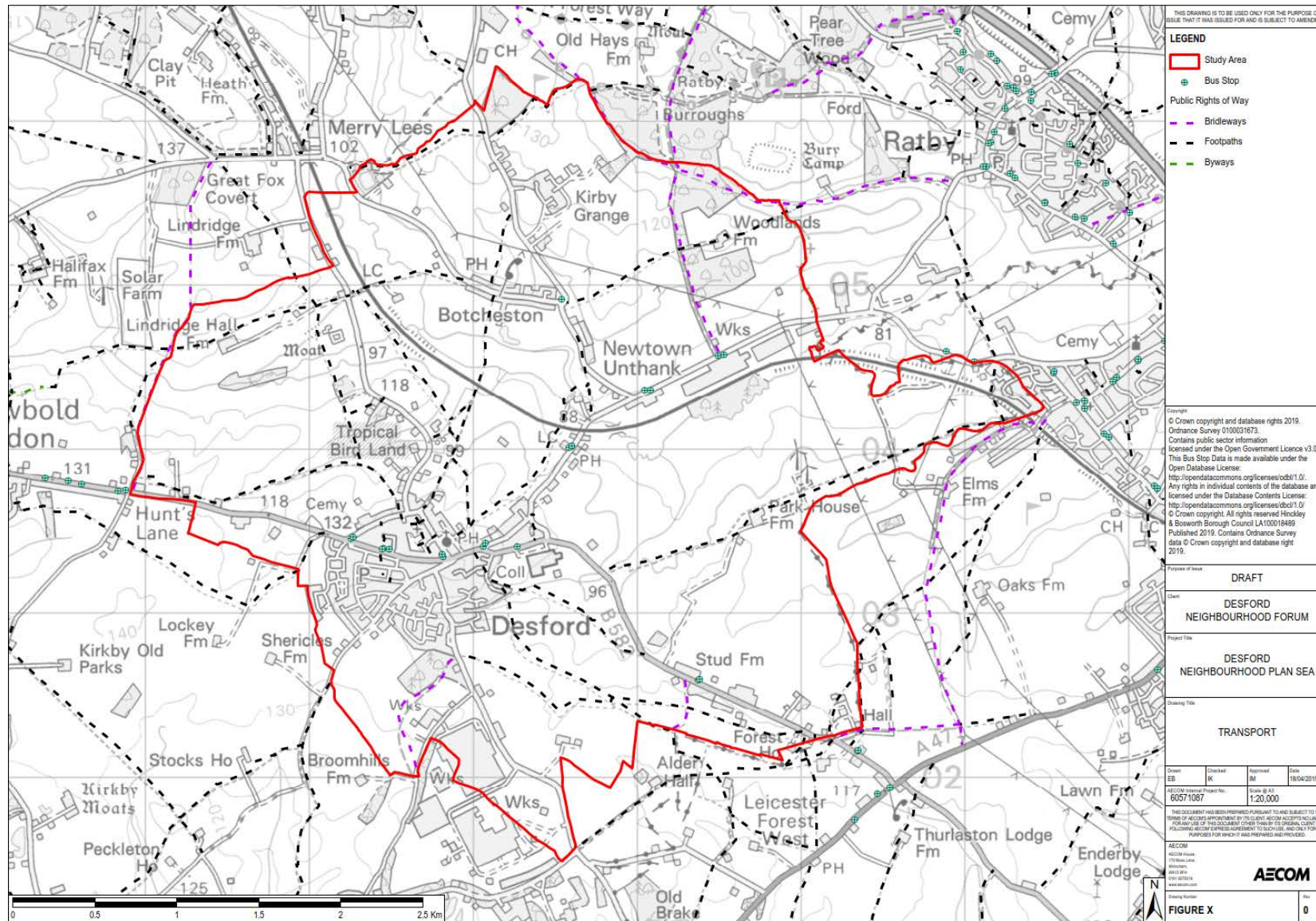

## Summary of future baseline

10.1.11. New development is likely to result in higher amounts of traffic and congestion, principally along the B589 that runs through Desford village and connects it to other main roads. However, a greater local population and subsequent demand for public transport could provide opportunities to increase bus provision. In the absence of a Neighbourhood Plan, the scale of growth is unlikely to lead to major increases in traffic, but it is possible that development could occur in locations that are more detached from the main settlement area.

## 10.3 Key headline issues

10.1.12. The key issues are as follows:

- The Neighbourhood Plan area is well served by the highway network but does not have rail connectivity and has limited bus connectivity.
- Local residents in the Neighbourhood Plan area are significantly more likely to travel by car than people nationally.
- New development is likely to increase traffic and congestion but could also make public transport improvements viable.

## 10.4 Scoping outcome

10.1.13. The SEA topic 'Transportation' has been **SCOPED IN** to the SEA, as policies and proposals in the Plan should seek to enhance accessibility and ensure that impacts upon traffic are minimised.

## 10.5 What are the SEA objectives and appraisal questions for the Transportation SEA theme?

10.1.14. The SEA topic 'Transportation' has been scoped in to the SEA. Table 10.3 presents the SEA objective and appraisal questions that will be used to assess the plan in relation to this theme.

**Table 10.3: SEA Framework of objectives and assessment questions: Transportation**

SEA Objective	Supporting Questions
Support modal shift to active and sustainable modes of travel whilst reducing the need to travel.	<p>Will the option/proposal help to:</p> <ul style="list-style-type: none"> <li>• Increase the range, availability and affordability of sustainable travel choices i.e. public transport, walking, cycling?</li> <li>• Improve road safety?</li> <li>• Promote sustainable patterns of land use and development that reduce the need to travel and reliance on the private car?</li> </ul>

## 11. The SEA Framework and Methodologies

### 11.1 The SEA Framework

- 11.1.1. The SEA framework has been established through the identification of key issues and environmental objectives as part of the scoping exercise. This draws upon the baseline position and policy context that has been prepared for a range of SEA topics (as set out in Chapters 2-10).
- 11.1.2. The framework consists of a set of headline objectives and ancillary questions, which will be used to appraise the environmental effects of the draft Development Plan Document (and any reasonable alternatives).
- 11.1.3. Table 11.1 below outlines the full SEA Framework, which brings together the objectives and questions that have been set out at the end of each SEA topic chapter. The Framework focuses on those issues that have been identified as the most important to consider in the preparation of the Plan; but acknowledging the limited influence that the Plan can have in some areas.

**Table 11.1: The SEA Framework**

SEA Objective	Supporting Questions (Will the option/proposal help to:)
Protect and enhance the function and connectivity of biodiversity habitats and species	<p>Will the option/proposal help to:</p> <ul style="list-style-type: none"> <li>• Support connections between habitats in the Plan area?</li> <li>• Avoid any impacts on the Bocheston Bog SSSI?</li> <li>• Support continued improvements to the designated sites in the Neighbourhood Plan area?</li> <li>• Achieve a net gain in biodiversity?</li> <li>• Support access to, interpretation and understanding of biodiversity?</li> <li>• Increase the resilience of biodiversity in the Neighbourhood Plan area to the effects of climate change?</li> </ul>
Support the resilience of the Desford Neighbourhood Plan area to the potential effects on climate change including flooding	<p>Will the option/proposal help to:</p> <ul style="list-style-type: none"> <li>• Improve green infrastructure networks in the plan area to support adaptation to the potential effects of climate change?</li> <li>• Sustainably manage surface water run-off, ensuring that the risk of flooding is not increased (either within the plan area or downstream) and where possible reduce flood risk?</li> <li>• Ensure the potential risks associated with climate change are considered through new development in the plan area?</li> </ul>
Protect, enhance and manage the distinctive character and setting of heritage assets and the built environment	<p>Will the option/proposal help to:</p> <ul style="list-style-type: none"> <li>• Conserve, better reveal the significance and enhance heritage assets, their setting and the wider historic environment?</li> <li>• Contribute to better management of heritage assets?</li> <li>• Identify and protect / enhance features of local importance?</li> <li>• Support access to, interpretation and understanding of the historic environment?</li> </ul>
Protect, enhance and manage the distinctive character and appearance of landscapes.	<p>Will the option/proposal help to:</p> <ul style="list-style-type: none"> <li>• Conserve, better reveal the significance and enhance landscape assets?</li> <li>• Contribute to better management of landscape assets?</li> <li>• Identify and protect/enhance features of local importance?</li> <li>• Support access to, interpretation and understanding of the surrounding landscape?</li> <li>• Improve linkages to open space and the countryside?</li> </ul>

Provide everyone with the opportunity to live in good quality, affordable housing which meets the needs of occupiers throughout their life.

Will the option/proposal help to:

- Support the provision of a responsive range of house types and sizes to meet identified needs?
  - Provide quality and flexible homes that meet people's needs throughout their lives?
  - Create sustainable new communities with good access to a range of local services and facilities?
  - Enhance housing provision in existing communities?
- 

Protect and improve the health and wellbeing of residents by enhancing the quality and accessibility of open space, facilities for recreation and health.

Will the option/proposal help to:

- Promote accessibility and availability to a range of leisure, health and community facilities, for all community groups?
  - Provide and enhance the provision of community access to green infrastructure, in accordance with Accessible Natural Greenspace Standards?
  - Promote healthy and active lifestyles?
- 

Support modal shift to active and sustainable modes of travel whilst reducing the need to travel.

Will the option/proposal help to:

- Increase the range, availability and affordability of sustainable travel choices i.e. public transport, walking, cycling?
  - Improve road safety?
  - Promote sustainable patterns of land use and development that reduce the need to travel and reliance on the private car?
-



## 12. Next Steps

### 12.1 Subsequent stages for the SEA process

12.1.1. Scoping (the current stage) is the second stage in a six-stage SEA process:

- Screening (NPPG Stage A)
- Scoping (NPPG Stage B)
- Assess reasonable alternatives, with a view to informing preparation of the draft plan (NPPG Stage C)
- Assess the draft plan and prepare the Environmental Report with a view to informing consultation and plan finalisation (NPPG Stage D/E)
- Publish a 'statement' at the time of plan adoption in order to 'tell the story' of plan-making/SEA (and present 'measures decided concerning monitoring') (NPPG Stage F)

12.1.2. The next stage will involve appraising reasonable alternatives for the Plan. This will consider alternative policy approaches for the Plan. The findings of the appraisal of these alternatives will be fed back so that they can be considered when preparing the draft plan.

### 12.2 Consultation on the Scoping Report

12.2.1. Public involvement through consultation is a key element of the SEA process. At this scoping stage, the SEA Regulations require consultation with statutory consultation bodies but not full consultation with the public. The statutory consultation bodies are the Environment Agency, Historic England and Natural England. The Scoping Report has been released to these three statutory consultees.

12.2.2. Consultees are invited to comment on the content of this Scoping Report, in particular the evidence base for the SEA, the identified key issues and the proposed SEA Framework.

12.2.3. Comments on the Scoping Report should be sent to:

Ian McCluskey, Principal Sustainability Consultant, *AECOM Ltd, 4th Floor, Bridgewater House, Manchester, M1 6LT*

Email address: [ian.mccluskey@aecom.com](mailto:ian.mccluskey@aecom.com)

12.2.4. All comments received on the Scoping Report will be reviewed and will influence the development of the SEA where appropriate.



## 13. Glossary

**Agricultural Land** - Agricultural land is classified into five grades. Grade one is best quality and grade five is poorest quality. A number of consistent criteria are used for assessment which include climate (temperature, rainfall, aspect, exposure, frost risk), site (gradient, micro-relief, flood risk) and soil (depth, texture, stoniness).

**Index of Multiple Deprivation (IMD)** – This is a measure of deprivation in England, for every local authority and super output area seven domains of deprivation are measured: (Income, Employment, Health deprivation and Disability, Education Skills and Training, Barriers to Housing and Services, Crime the Living Environment). This allows all 32,482 SOAs to be ranked according to how deprived they are relative to each other. This information is then brought together into one overall Index of Multiple Deprivation 2004.

**LNR** – Local Nature Reserves (LNRs) are for both people and wildlife. They are places with wildlife or geological features that are of special interest locally. They offer people special opportunities to study or learn about nature or simply to enjoy it.

**NNR** - Many of the finest sites in England for wildlife and geology are National Nature Reserves (NNR). There are currently 224 across the country and almost all are accessible and provide great opportunities for people to experience nature.

**Objective** – A statement of what is intended, specifying the desired direction of change in trends Option For the purposes of this guidance option is synonymous with ‘alternative’ in the SEA Directive Plan For the purposes of the SEA Directive this is used to refer to all of the documents to which this guidance applies, including Development Plan Documents. Supplementary Planning Documents are not part of the statutory Development Plan but are required to have a sustainability appraisal.

**RAMSAR** – Ramsar sites are wetlands of international importance designated under the Ramsar Convention.

**Locally Important Geological Sites** – LIGs are designated by locally developed criteria and are currently the most important designated sites for geology and geomorphology outside statutorily protected areas such as SSSIs.

**SAC** – Special Areas of Conservation (SACs) are strictly protected sites designated under the EC Habitats Directive. Article 3 of the Habitats Directive requires the establishment of a European network of important high-quality conservation sites that will make a significant contribution to conserving the 189 habitat types and 788 species identified in Annexes I and II of the Directive

**Scheduled Monument** - A ‘nationally important’ archaeological site or historic building, which is given protection against unauthorised change.

**Scoping** – The process of deciding the scope and level of detail of a Sustainability Appraisal.

**Screening** – The process of deciding whether a document requires a SA.

**SEA Directive** – European Directive 2001/42/EC on the assessment of the effects of certain plans and programmes on the environment

**SEA Regulations** – The Environmental Assessment of Plans and Programmes Regulations 2004 (which transposed the SEA Directive into law).

**SPA** – Special Protection Areas (SPAs) are strictly protected sites classified in accordance with Article 4 of the EC Birds Directive, which came into force in April 1979. They are classified for rare and vulnerable birds (as listed on Annex I of the Directive), and for regularly occurring migratory species.

**SSSI** – SSSIs are the country's very best wildlife and geological sites. They include some of our most spectacular and beautiful habitats - large wetlands teeming with waders and waterfowl, winding chalk

rivers, gorse and heather-clad heathlands, flower-rich meadows, windswept shingle beaches and remote uplands moorland and peat bog.

**Super Output Area (SOA)** – SOAs are a new geographic hierarchy designed to improve the reporting of small area statistics in England and Wales. Three layer of SOA have been devised: Lower Layer - Minimum population 1000; mean 1500. Built from groups of SOAs (typically 4 to 6) and constrained by the boundaries of the Standard Table (ST) wards used for 2001 Census outputs. Middle Layer - Minimum population 5000; mean 7200. Built from groups of Lower Layer SOAs and constrained by the 2003 local authority boundaries used for 2001 Census outputs. Upper Layer - To be determined; minimum size c.25, 000.

**Strategic Environmental Assessment (SEA)** – Generic term used internationally to describe environmental assessment as applied to policies, plans and programmes. In the UK, SEA is increasingly used to refer to an environmental assessment in compliance with the ‘SEA Directive’

**Sustainability Appraisal (SA)** – Generic term used to describe a form of assessment which considers the economic, social and environmental effects of an initiative. SA, as applied to Local Development Documents, incorporates the requirements of the SEA Directive.

**Sustainability Issues** – The full cross-section of sustainability issues, including social, environmental and economic factors.



